KING VICTOR JOINS ITALIAN ARMY

THE WEATHER

Fair with frost tonight. Friday fair with slowly rising temperature. Moderate north to west winds. Sun rises 4:33, sets 7:16. Moon sets 2:11 a. m. High tide 9:45 a. m., 10 p. m. Temperatures 4:00 1 p. m.: Maximum 58, at 1 p. m. Minimum, 39, at 5 a. m. Average 46.1. Temperature at 1 a m., 58.

BOSTON AMERICAN

NEW ENGLAND'S GREATEST HOME NEWSPAPER

10-PM EDITION
Largest Home-Going Circulation in New England

Circulation Greater Than All the Other Boston Evening Papers Combined

VOL. 12—No. 68. BOSTON, THURSDAY, MAY 27, 1915. ONE CENT.

2 MORE SHIPS TORPEDOED

U. S. Flag Not Up on Nebraskan When Struck

TEUTONS SURROUND PRZEMYSL

GERMANS RUSH AID TO AUSTRIA

BERLIN, via Amsterdam, May 27.—The first clash between Germans and Italian troops is imminent, if it has not already occurred.

A German army corps is concentrated on the Trentino frontier and is strongly entrenched. A dispatch to the Vossische Zeitung states that the main Italian army is approaching the Germans, being only two miles from their trenches when the message was sent.

ON THE ITALIAN FRONTIER, via Paris, May 27.—Twenty thousand German troops have passed through Salzburg toward the Italian frontier during the last twenty-four hours. These forces come from the Western war theatre. Other German troops from the Eastern theatre are rushing to the Southern front through Innsbruck. An entire Austrian corps is en route from Silesia, whence thirty batteries have been transferred to Trentino.

German 17-inch guns have been placed in position near Gradisca and the surrounding district has been mined.

Terror prevails in Trentino, where the Austrians are reported to have executed many Italians as spies. Five hundred have been imprisoned since Sunday.

AUSTRIANS MAY MAKE STAND.

The Austrians are today expected to make their first stand against the advancing Italian army on the northern bank of the Isonzo River, where they are reported in strongly prepared positions, blocking the movement toward Trieste.

At the same time there are rumors of an intended Teuton drive into the plains of Lombardy. The Austro-German forces are said to be massing at Trent for this purpose. If the Austrians succeeded in Lombardy, they would occupy Milan, a city of nearly 900,000 inhabitants.

But the Italians are themselves moving toward the army reported massed about Trent, pushing forward through the Adige River valley, in which Trent lies, and occupying both sides of Lake Garda, at the frontiers of Trentino in the Tyrol.

King Victor Emmanuel today took command of the forces at the front.

Italy's attack on Austria has developed rapidly during the past few hours, with advances across the border at numerous points on nearly the entire frontier, both north and east. Villages and heights in the Alps have been occupied by the Italians, from a point near the Swiss border to the Adriatic Sea.

On the naval side Italy has proclaimed a blockade of the entire Austrian coast and also the shore line of Albania.

Passing through the Brenta valley, one column has entered Condina, a

Continued on Page 2, Column 1.

SERGT. O'LEARY, "BRAVEST MAN IN BRITISH ARMY"

Sergt. O'Leary's Famous Feat.

How Sergeant O'Leary won the Victoria Cross by attacking the German machine-gun crew single handed, practically capturing the enemy's position by himself," was told recently in the Daily Mail by Company Quartermaster-Sergeant J. G. Lowry of the Irish Guards, who was actually present at the time. He stated:

"My company was ordered from our trench to keep up a hot rifle and machine-gun fire across the German trenches and points of cover. After the rain of bullets and shrapnel had been kept up for twenty minutes No. 1 Company was let loose on our left. They came out of the trenches with a yell, bayonets fixed, and went for the enemy at the double. They had from 100 to 150 yards to travel, and they went at a tidy pace, but were nearly outstripped by Lance-Corporal O'Leary, as he then was.

"He never looked to see if his mates were coming, but must have done pretty near even time over that patch of ground. When he got to the end of one of the German trenches he dropped, and as did many others a few way behind him. The enemy had discovered what was up.

"A machine gun was O'Leary's mark. Before the Germans could manage to slew it round and meet the charging men O'Leary picked off the whole of the five of the machine-gun crew ,and ,leaving some of his mates to come up and capture the gun ,he dashed forward to the second barricade, which the Germans were quitting in a hurry ,and shot three more.

TANGO WAR OVER EUGENIA KELLY

NEW YORK, May 27.—The "battle" started by Miss Eugenia Kelly and her tangoing friends is reaching burlesque proportions that are causing anxiety to proprietors of Broadway's cabaret palaces. The "wild oats" of which Mrs. Helen Kelly felt constrained to complain in the public court may be reaped by these modern bonifaces.

The Committee of Fourteen—possibly the most influential of local civic organizations—has taken up the investigation of conditions which it is alleged led to Mrs. Kelly's charge of incorrigibility against her daughter. If the police cannot get evidence on which the tango and cabaret resorts can be closed, declares Mrs. Henry Moskowitz, a member of the committee can and will do so.

Al Davis, Bonnie Glass, and others of the set with whom Miss Kelly chummed,are still missing from their

Continued on Page 4, Column 7.

SERGEANT O'LEARY IS KILLED

Sergeant "Mike" O'Leary, V. C., hailed as "The Bravest Man in the British Army," is dead.

Four short months of almost worldwide glory were allotted by Fate to the dashing young hero of the Irish Guards, who was decorated and promoted for his feat at Cuinchy on February 1, when he slew eight Germans, captured two more, saved his own company from machine gun fire and made it possible to capture the German position.

Today's war dispatches relate briefly that Dublin relatives of Sergeant O'Leary have just been notified that he has been killed in battle.

He was only twenty-four years old, but he had accomplished one of the most sensational individual feats of the war, and, though but a modest lance-corporal then, he sprang into the place of heroes and was praised and admired in a way that generals might envy.

Boston, with its large Irish population, has been particularly interested in the valor of O'Leary and its promised recognition by the King in the form of promotion and by articles of condemnation in the press.

O'LEARY ONCE IN CANADA.

There has been considerable interest in this side of the water also because he served for a year in the famous Northwest Mounted Police of Canada, a body of men known world as bold and efficient enforcers of law and order.

Sergeant Michael O'Leary, V. C., was born in Kilbarry, near Inniscarra, in the County of Cork, County Cork, not far from Queenstown, and was the son of Cornelius and Mrs. Daniel O'Leary. He attained a year-old fame as a Gaelic football player, hurler and boxer.

He joined after the British Navy, where as stoker. He was invalided home from Malta and discharged. He then enlisted in the Irish Guards on account of his health. He re-enlisted in the Irish Guards and served four years at Buckingham Palace.

When his time was up he went to Canada and got on the famous Royal mounted police force. Last Fall he answered the call of the colors and went home to join the First Battalion of the Irish Guards. He was promoted corporal.

Early in January O'Leary wrote his mother he had been promoted to lance-corporal for his glorious deeds of the Irish Guards, especially his bayonet charges.

SLAYING EIGHT GERMANS.

Early in February those who followed the war news learned that the Irish had given a new hero to British

Continued on Page 2, Column 5.

BATTING ORDER.

BRAVES.	CINCINNATI
Moran, c.f.	Leach, c.f.
Egan, 2b.	Wagner, s.s.
Connolly, 1.f.	Killifer, 1.f.
Magee, r.f.	Griffith, r.f.
Schmidt, 1b.	Groh, 3b.
Smith, 3b.	Olson, 2b.
Maranville, s.s.	Mollwitz, 1b.
Gowdy, c.	Clarke, c.
Tyler, p.	Ames, p.

DISMISS 7 RUSSIAN GENERALS

VIENNA, via Berlin and Amsterdam, May 27.—Dispatches from Budapest report that the Austro-German troops in Galicia have reached and cut the railroad line between Przemysl and Lemberg, practically completing the investment of Przemysl. This means that, from a military standpoint, Przemysl is surrounded.

By FRANCIS LAVELLE MURRAY, Special Correspondent of the International News Service.

PETROGRAD, May 27.—Seven generals of the Russian army have been removed from their commands as a result of the recent Austro-German successes in Galicia. They have been retired. Five others have been relieved of field service and attached to the commissary and transportation departments.

The change in the personnel of the commanding officers has been expected ever since Emperor Nicholas left for the front and therefore caused no surprise here. The names of the generals removed from active service have not yet been made public.

The battle on the San River continues without decisive result, according to latest reports received by the War Office. It is asserted, however, that the offensive of the Austro-Germanic army to relieve the Galician centre has completely failed and that the Czar's troops are now pursuing their former advance, though at some points a short retirement was made necessary because of the heavy bombardment from the enemy's artillery.

The fighting has been resumed along the entire Galician front with increased violence. Both the opposing armies have been reinforced and the Austro-German troops have received fresh supplies of ammunition, the shortage of which recently caused a temporary lull.

First Meeting of Coalition Cabinet

By International News Service.

LONDON, May 27.—The first meeting of the new "national Cabinet" was held today for the purpose of organizing, while the duties of the new "Ministry of Munitions," were thoroughly discussed. Sterner ideas of warfare may be expected to emanate from the enlisting Cabinet.

The growing need of such ideas was among the fundamental causes of the reorganization of the government. German methods of warfare will be more closely followed.

Czar Returns From the Front

By International News Service.

PETROGRAD, May 27.—Emperor Nicholas returned from the front today. Shortly after his return he held a long conference with Minister of War Sukhomlinoff.

Frost Tonight, if Weather Man Guesses Right

Lusitania's Fate Brings War Poem by Elsie Janis

13 Dead in Storms and Floods in West

KANSAS CITY, May 27.—Thirteen persons were reported dead and fifty injured as a result of a serious storm in most in the territory to the west and north of Kansas City. Six were reported drowned and fifty injured in the vicinity of Gallatin and Chanute, Kan. Five were drowned in Nevada, and two were killed by a tornado near Lamar, Colorado.

Common Meetings for "Billy" Sunday

The preliminary "Billy" Sunday campaign for Boston will begin next Sunday on Boston Common. Meetings will be held all Summer under the auspices of the Evangelical Alliance of Greater Boston from 2 to 4 p. m. in the section of the Common and from 4 to 6 p. m. in another section, conducted by E. P. Worth and wife.

ON THE HOT NIGHTS

Don't be suffocated from want of air. Buy an automobile and "set cooled off." See the "Used Car" columns of the Boston American today and every day.

INVESTIGATE BLOWING UP OF U. S. STEAMSHIP

LONDON, May 27.—(Bulletin) The steamship Morwenna, of Montreal, has been torpedoed off St. Anne's head by a German submarine. The members of the Morwenna's crew were landed at Milford Haven, Wales, today. The Morwenna was a ship of 1414 tons and was owned by the St. Lawrence Shipping Company. She flew the British flag.

LONDON, May 27.—The Danish steamship Betty was torpedoed and sunk in the North Sea on Wednesday by a German submarine. The members of the Betty's crew were landed at Shields today. The Betty was a vessel of 2,109 tons and hailed from Copenhagen.

By International News Service.

WASHINGTON, May 27.—A report from Captain Greene of the American steamship Nebraskan by wireless to Consul-General Skinner in London and transmitted to the State Department today, indicates that only a careful examination of the hull of the vessel upon her arrival at Liverpool will enable American representatives to determine whether the Nebraskan struck a floating mine or was torpedoed by a German submarine.

Supplementary reports from Consul Frost at Queenstown and from Ambassador Page at London, that may serve to clear up the matter.

Ambassador Page announced that he had sent a naval attache to Liverpool to investigate the damage sustained by the Nebraskan. Until this inspection shall have been made State Department officials will give no opinion on the case.

Continued on Page 2, Column 1.

Make This Memorial Day A Memorable One

Two holidays come together next week, giving readers interested in Real Estate an opportunity to look over properties.

Make this Memorial Day one to be remembered. Make it the day when you take a new lease on happiness and independence by purchasing a plot of land or your own home.

There is no better time than now. Real Estate values were never better, and the assortment of offers was never more choice than right now.

The best bargains are listed in the "Real Estate" columns of the Boston American. Turn to them for guidance.

If you have something you wish to dispose of, get your share of the holiday clientele by advertising in the Boston American for the next few days. You may leave your ad at either office, 8082 Summer St., or 204 Washington St., or

Telephone Main 5180

WASHINGTON OFFICIALS GRAVE OVER BLOWING UP OF NEBRASKAN

Continued from First Page.

The Nebraskan's flag was not flying, having been hauled down five minutes before the explosion, Captain Greene reported. His message, cabled by Consul General Skinner, read:

"Greene, master of the American steamship Nebraskan, in wireless addressed to me via Lands Ends, reports:

"'Nebraskan passed Fastnet Rock Tuesday, 4:30 p. m., from Liverpool, bound for Delaware Breakwater in ballast. At 8:24 p. m., when steamer was about forty-eight miles west one-half south from Fastnet, she experienced a violent shock, followed instantly by a terrific explosion, bursting her hatches and throwing hatch beams, cargo derricks and twisted iron into the air and filling lower hold forward completely with water.

"'The crew immediately took to the boats. After standing by the ship for one hour they returned on board and at 10:30 p. m. started for Liverpool. About 10:25 a. m. we met two vessels sent by British Admiralty in answer to our wireless call. One has been in attendance ever since. It was dusk when explosion occurred. Flag had been hauled down five minutes before.

"'Steamer's name was painted on both sides of ship in letters six feet tall. Had no warning and saw nothing.'"

Ambassador Page cabled [illegible] is now on her way to Liverpool.

"British Admiralty have report under her own steam and escort from Queenstown that Nebraskan. Am sending naval attache to Liverpool to examine ship, which is now apparently outward bound from Liverpool to Delaware Breakwater, when completed."

Consul Frost at Queenstown reported:

"American steamer Nebraskan arrived here to-day [illegible] proceeded to Liverpool."

The State Department is deeply impressed with the fact that Captain Greene was not among the list of survivors of the Gulflight to be rescued, and that he does not exercise the hazardous function of boarding any ship he shortly descernible at a distance in the mist. This is considered as both a measure of the hold of discipline on his men and as an indication as to whether his ship was torpedoed or bombarded.

The consequences of a development that the Nebraskan was torpedoed without warning by a German submarine cannot be foretold but there can be no doubt that the situation would be immediately grave when such a supposition is broached.

With how government still awaiting a reply to its note on the Lusitania disaster, and with the incident Falaba and Frye incidents still fresh in the public mind, it is apparent that an attack upon another merchant at this time would result in the breaking point in the patience of the United States.

The government is still without definite information concerning the facts upon which to expect Dr. Kaiser's reply to the Wilson note with the German situation remains unchanged, the controversy between this country and England over the detention of neutral cargoes in shelling the Netherlands, the conference between the trade advisers of the State department on behalf of American shippers, and representatives of the British are to be taken up again following Great Britain's announcement that she would on certain such conferences as reflecting the official view of the United States as to the subject of the interruption of commerce between this country and neutral ports of Europe.

Special Sale of Low Shoes

$2.45

Beginning Today and Continuing Through the Week

About 300 Pairs of Twelve Different Styles of Discontinued lines of low shoes taken from our regular stock in Colonials, Pumps and Oxfords. The assortment includes patent leather, gun metal, tan and white canvas and white buckskin. Remarkable values at this price.

All sizes in the lot, but not all sizes in each style.

C. F. Hovey Company

California Tours Coupon

Boston American

Series E, No. 2 May 27, 1915

GOOD FOR 1 ONE VOTE

HOW TO SEND VOTE COUPONS

KING VICTOR, TAKING COMMAND, ISSUES ADDRESS TO ARMIES

ROME, May 27.—King Victor Emmanuel arrived at the front today and assumed supreme command of the Italian armies that are pressing into Austrian territory along the entire frontier from Switzerland to the Adriatic. The King announced his assumption of the command with the following decree, issued as an order of the day:

Soldiers:

On land and sea the solemn hour of the vindication of our national claims has sounded.

Following the example of my great ancestor, I assume supreme command of the land and sea forces with sure confidence of victory which your valor, self-sacrifice and discipline will bring.

The enemy whom you prepare to fight is seasoned and worthy of you. He is favored by the ground and by scientific preparation. He will offer obstinate resistance, but your indomitable dash will defeat him.

Soldiers, yours is the glory of hoisting the tricolor of Italy upon the sacred bounds which nature places as the confines of our country, yours the glory of accomplishing the work undertaken with so much heroism by our fathers.

IL RE VITTORIO EMMANUELE, PRENDENDO IL COMANDO, INDIRIZZA UN PROCLAMA ALL' ARMATA

ROMA, 27 Maggio—Re Vittorio Emmanuele arrivato oggi all fronte, ha assunto il comando supremo delle truppe italiane. Il Re ha indirizzo to il seguente proclama:

"Soldati:

"Per terra e per mare l' ora solenne delle nostre rivendicazioni nazionali e suonata.

"Seguendo l' esempio del mio grande predecessore, io assumo il supremo comando delle forze di terra e di mare confidando nella vittoria per il vostro valore, sacrificio e la vostra disciplina.

"Il nostro nemico e forte ed ha una scientifica preparazione; egli vi offrira' una ostinata resistenza, ma il vostro indomabile ed irresistibile valore rincera.

"Soldati, vostra sara' la gloria di piantare il Tricolore D'Italia nelle sacra linite che la Natura ha posto a nostri confini; vostra la gloria di compire il lavoro principiato dall' eroismo dei vostri Padri."

SERGEANT O'LEARY KILLED IN BATTLE

Continued from First Page.

In the region of Souchez, on the Arras-Bethune Highway, fierce fighting is in progress with the French attempting to drive the Germans from their trenches West of Givenchy.

The Germans are again locked to combat with the Belgians in West Flanders. At Dixmude one Belgian officer and twenty-five men were captured.

A successful air raid was carried out last night against the British fortifications on the lower Thames.

BY JOHN C. FOSTER,
Special Correspondent of the International News Service.

LONDON, May 27.—American Ambassador Walter H. Page today sent Captain P. A. Symington, naval attache of the United States Embassy, to Liverpool to make a thorough examination of the American steamship Nebraskan to determine whether or not she had been torpedoed by a submarine.

Captain Symington was also instructed to receive the report of Captain J. Dan Greene, master of the Nebraskan, which will be transmitted to the State Department at Washington by Ambassador Page.

The arrival of the Nebraskan was regarded as waited at Liverpool as that details of the accident could be definitely learned from Captain Greene.

The following wireless message was received from the captain of the damaged ship this morning:

"Despite flooded fore-head, have been able to make steady progress all night, traveling at nine knots through a dead calm sea."

The directors of the Atlantic Transport Line, which chartered the Nebraskan from her owners, the American Hawaiian Steamship Line, stated that the Nebraskan would be put into dry dock upon her arrival at Liverpool.

ITALY BLOCKADES COAST OF AUSTRIA

Continued from First Page.

village nine miles west of Lake Garda. The fighting is increasing. An Italian bayonet charge resulted in the capture of the defile of Val d'Inferno, in the Carnic Alps.

Italian troops have seized various towns in the Trentino and forced their way through mountain defiles.

On the lower Isonzo attacks were continued to gain the line of the river. The Italians who crossed the Austrian frontier along a front of sixty miles in this region have not yet met with any serious opposition.

Italian troops that have invaded Austria along a line near the border, running north of the Gulf of Trieste, continue to advance toward the Isonzo River at three points, forcing the Austrians to retire. Apparently the Austrians thus far have made no determined resistance.

Reports received here from Trentino say the Austrian military authorities have ordered the destruction of government buildings, barracks, monasteries and churches in order that they may have a free range for their guns.

MORE STORES SOLD OUT TO RAYMOND SYNDICATE

H. L. Jones, Palmer, Mass., decided to retire. The entire stock now on our counters to be sold our way. Bates St. and Arrow shirts, underwear, hosiery, neckwear, gloves, hats, caps, etc., etc., all selected merchandise for the best trade.

WOMEN'S GOODS

Hawley Street Annex — Gloves, hosiery, underwear, ribbons, smallwares, domestics, etc., from the stock of Ellery C. Crocker, Medfield, Mass.

Yours truly,
THE RAYMOND SYNDICATE
Where U Shop the Han.

Filene's Automatic Bargain BASEMENT

INCIDENT TO THE USUAL HUNDREDS OF BARGAINS TOMORROW—

Holiday Offering of Women's New

White Serge Suits

All are high grade samples at much less than the price they were made to sell for.

$13.75

Practically no two are alike. Excellent quality serge, rich white satin lined coats.

Crepe de Chine **Waists $2**

In clever tuck-stitch styles, some trimmed with embroidered fronts, many in white or flesh.

Envelope **Chemises 50c**

Samples and three-for-all-alike; scalloped, machine-embroidered, ribbon run.

Chiffon Taffeta **Skirts $3.50**

For women and misses—shirred and corded yoke model.

Girls' Sample **White Dresses $2 $3 $4 $5 $7.50**

Misses' Play **Oxfords 79c**

New House **Dresses 69c**

Of muslin, linene, ratine, chambray, cotton crepe, lawn; many suitable for street wear; stripes, checks, novelty effects; sizes 16 to 44.

Infants' White **Dresses 69c**

All Silk Lined **Serge Coats $7.50**

WOMENS AND MISSES' SIZES — flared model, with a wide band of silk around bottom of coat; also short coats with roll velvet collar.

Dainty Graduation **Dresses $2.65**

Street Silk **Dresses $8.95**

All-brand new, good quality crepe de chine, charmeuse, stitched organdie collars and vestees—leather belts —yoke top skirts, apron tier styles. WOMENS AND MISSES' SIZES.

Hundreds of Bargain Lots Daily

FRENCH ATTEMPTS TO BREAK GERMAN LINES REPULSED

BERLIN, May 27.—Hard fighting is going on all along the northern end of the battle line, but attempts of the French troops to break the German lines have all been repulsed, according to an official statement issued by the German war office this afternoon. Assaults were launched by the French in the Lorette Hills and at Vermelles (between Arras and La Bassee), but these were repulsed with heavy losses.

TRUST POSLAM TO HEAL THE WORST ECZEMA

Poslam deserves the confidence of all who seek a remedy for Eczema and allied skin. Not only does it possess known merit and ability to heal, but it is absolutely harmless and no injury can possibly result from its use. Has eradicated thousands of stubborn Eczema cases, many of years standing, and should repeat its successful work for you, bringing immediate relief, stopping all itching and showing improvement every day. Use Poslam for any surface disorder.

Your druggist sells Poslam. For free sample write to Emergency Laboratories, 32 West 25th St., New York.

Poslam Soap, used daily for toilet and bath, is best to free the skin from impurities. 25 cents and 15 cents.—Advertisement.

Business Notice.

Acute Articular Rheumatism

Relieved By Anti-Kamnia Tablets

The exact cause of rheumatism is unknown, though it is generally believed to be due to an excess of uric acid in the blood. It may be also said with equal truth that no remedy has been found which is a specific in all cases. In fact the literature of rheumatism shows that there are but few drugs which have not been given a trial. In the hands of our observer we find that a certain drug has been used with the utmost success, others have found the same remedy to be a great disappointment. All physicians however agree that every method of treatment is aided by the administration of some remedy to relieve the pain and quiet the nervous system and Dr. W. S. Schultze expresses the opinion of thousands of practitioners when he says that Anti-Kamnia Tablets should be given preference over all other remedies for the relief of the pain in all forms of rheumatism. These tablets can be purchased in any quantity. They are also unsurpassed in headache, neuralgia and all pains. Ask for A-K Tablets.

GILCHRIST'S

Pretty Wash Dresses

Made of Fine French Linen

In the new flare skirt style with one or two pockets, self belts and pretty short sleeve blouse; self or organdie collar and fastened with ornaments. Colors white, pink, light blue, green and lavender; sizes 14 to 18 years, and 36 to 46 bust measure.

Serviceable for Seashore and Country, at

$5.00

A Wonderful Value

Your Choice of Several Pretty Models in a Charming Array of Beautiful Colors

All Sizes for Misses and Women

A Special Talk on McCall Patterns

For Thursday, Friday and Saturday

A Fashion Expert direct from the McCall Pattern Co. will be here to explain the unequalled merit of these celebrated patterns and publications. Do not fail to attend.

McCall's Magazine 50c per year—only 35c when purchasing a 15c pattern. The McCall Quarterly, a handsome book of fashions, only 5c when purchasing a 15c pattern.

FREE Every little girl who calls at our pattern counter Thursday, Friday or Saturday will receive a dainty McCall Doll Pattern Free. All are welcome—each pattern is for a complete doll dress.

THE STORE OF PROGRESS

GILCHRIST CO.

We Give and Redeem Legal Stamps

GERMANS HOLD 2 WOMEN OF U. S.

By International News Service.

AMSTERDAM, May 27.—Two American women, Mrs. Margaret Boyce of San Francisco, and her daughter, have been sentenced to three weeks' imprisonment at Lindau, Bavaria, for insulting a German army officer, according to advices received here today.

A stay was granted until the women could appeal. Mrs. Boyce's husband is at Berlin, James W. Gerard. After being released Mrs. Boyce said her daughter went to Munich where they are awaiting the outcome of Mr. Gerard's intervention in their behalf. Bail in the sum of $5,000 was furnished for them by the American consul at Munich.

Many Germans Are Killed in Air Raid at Ostend

By BERNARD BELANCOURT, Special Correspondent of the International News Service.

AMSTERDAM, May 27.—Allies' aviators have made another successful attack upon Ostend, causing extensive damage and inflicting heavy loss of life among its German occupants, according to advices received here today.

During the latest raid the aviators are said to have destroyed a street car filled with German soldiers, killing fifty and wounding thirty.

Bombs dropped from the aeroplanes also damaged the Austrian defense works and railroad station. A group of houses near the postoffice was completely wrecked.

FRENCH AIRSHIPS RAID RHINE VALLEY

By FRANKLIN P. MERRICK, Special Correspondent of the International News Service.

PARIS, May 27.—A fleet of nineteen French aeroplanes raided the Rhine Valley of Germany today, carrying their attack 100 miles inside of the German border, says an official communique given out by the War Office.

This is the second great air raid by the allies within forty-eight hours, aerial attacks having been delivered all along the line on Tuesday, when more than 200 bombs and projectiles were hurled upon German supply depots.

The communique states that all German counter-attacks along the northern end of the battleground have been repulsed.

Zeppelin activities, in Belgium, on the Rhine river, the great plain of the Somme and along the Yser, Ypres, Woevre was interrupted by French aviators, Saturday, it is announced here today.

POPE SCORES WAR METHODS

By International News Service.

ROME, May 27.—The Osservatore Romano, the Vatican organ, prints the text of the announced papal document in the form of a letter addressed to Serafino Vannutelli, head of the Sacred College.

The Pope says his plan was to call the consistory in June and address the whole college concerning church affairs, but that the mournful events have upset his plans. Hence the letter, "prompted by a desire of engaging a reunion of the present carnage which is devastating Europe."

In our first encyclical we exhorted the governments of belligerent nations to consider the sanctity of blood and tears already shed and hasten to restore to the peoples the vital benefits of peace. We said, "Let those in whose hands are the destinies of their peoples heed us."

Their certainly repeated ways and other means for reforming their evil intentions, but these means have so far been unavailing, and the conflagration and a stifling evil.

It is thereby forcibly made in every nation, but most acute in Europe, which compels us to speak. Let those who allow our counsel remember now to call mind that the cause of the faith overlooked, and to which are entrusted, and to which are also land and navy, and the rights of individuals and peoples, and the blessings of peace, to which the whole human race has extended its right hand. Hate, leading us to our cries before the council of many till the waters, inherent in every and successful as it may be.

The letter concludes with a prayer for continuous peace in Europe and diminish the necessary expenditure of war, to avoid the progress of arts, to encourage the exchange of invalided prisoners, and proposed meetings for the mutual of misunderstandings, promising to be successful.

The letter foresees that the cessation of privileges by certain nations and private persons in the area and asks the rulers to open and take fifteen days for families of hostile lines.

The letter is regarded as important, because it is a condemnation of German war methods.

HAD PREMONITION OF SON'S DANGER

Clear Your Skin

D.D.D.

For 15 Years the Standard Skin Remedy

CAN'T BEAT "TIZ" WHEN FEET HURT

"TIZ" for sore, tired, puffed-up, aching, callousedfeet or corns.

"Sure! I use 'TIZ' every time for any foot trouble."

You can be happy-footed just like me. Use "TIZ" and never suffer with tender, raw, burning, blistered, swollen, tired, smelly feet. "TIZ" and only "TIZ" takes the pain and soreness out of corns, callouses and bunions.

As soon as you put your feet in a "TIZ" bath, you just feel the happiness soaking in. How good your poor, old feet feel. They want to dance for joy. "TIZ" is grand. "TIZ" instantly draws out all the poisonous exudations which puff up your feet and cause sore, inflamed, aching, sweaty, smelly feet.

Get a 25 cent box of "TIZ" at any drug store or department store. Get instant foot relief. Laugh at foot sufferers who complain. Because your feet are never, never going to bother or make you limp any more. For sale by Piker-Jaynes and all good druggists.

Advertisement.

HOW TO PREVENT ACID STOMACHS AND FOOD FERMENTATION

By a Stomach Specialist

As a specialist who has given more years to the study and treatment of stomach troubles, I have been forced to the conclusion that people who complain of stomach trouble possess stomachs that are absolutely healthy and normal. The real trouble that which causes all the pain and difficulty is excessive gas in the stomach, aggravated by food fermentation. Hyperacidity initiates the delicate lining of the stomach and food fermentation causes wind which distends the stomach abnormally, causing that full-bloated feeling. This food will not ferment—this interferes with and retard the process of digestion. Then food will not digest properly, but remains almost just as it was when it entered the stomach. Then food will not digest properly, but remains almost just as it was when it entered the stomach. Then food will not digest properly, but remains almost just as it was when it entered the stomach

GILCHRIST'S

Friday Specials

A DAY OF ECONOMIES THAT OUGHT NOT TO BE NEGLECTED

Some of the good things are announced here. Hundreds more will go on the counters for Friday and be sold without any advertising.

$15.00 White Serge Suits
Friday Only
$5.00

Made in three models, from exceptionally fine quality guaranteed all wool serge, elegant tailoring and silk lined throughout, in all sizes.

Regular $2.98 Light Weight Reefers
Friday Only
$1.29

Sizes 2½ to 9 yrs; all wool covert cloth, in models, double breast or Norfolks

$1.50 Chambray & Gingham Dresses
Friday Only
$1.19

Plain colors and shepherd checks, Waist style, nicely trimmed with pearl buttons and pipings of contrasting material, and extra full skirts. 6 to 14 years.

$1.00 Lingerie Waists
Friday Only
65c

Samples of the season's popular styles, plain and embroidered effects. Some with high and low neck effects.

Girls' $5.00 Trimmed Hats
Friday Only
$2.98

White and light colors suitable for graduation and dress wear, very daintily trimmed with lace, ribbons and flowers.

Young Men's $8.00 to $10.00 Suits

New patch pocket coats, alpaca lined, in blues, browns and grays, in worsteds and cheviots, this season's patterns. Friday Only.
$5.00

Girls' 75c & $1.00 Colored Dresses
Friday Only
39c

Made of gingham and percale, sizes 6 to 14 years.

69c Storm Serge

50 inches wide, all wool twill, excellent weight, very durable, in navy, green, brown, cadet blue, garnet and black. Friday Only
49c

$1.25 Cream Storm Serge

50 inches wide, absolutely all pure wool, excellent weight for outdoor suits and coats. Friday Only
69c

$1.25 French Serges

50 inches wide, fine clear twill, all wool, in the shades of navy, sand, green, brown and black. Friday Only
79c

7bc Stripes and Shepherd Checks

42 inches wide, in clear black and white, extra heavy, excellent for outing suits and coats. Friday Only
39c

Special Holiday Sale of
Outing Skirts
In a Wonderful Assortment of Styles

$7.50 Serge Coats
Friday Only
$3.98

All wool serge with handsome detachable collar of faille silk, yoke back, button trimmed in black, navy, copen and tan colors; sizes 16 to 46 bust measure.

$5.00 Wash Dresses
Friday Only
$3.49

Black and white stripes and checks, new flare skirts with one or two ruffles or the new 3 tier skirt, pretty blouses with organdie collars and silk belts, in sizes for misses and women, up to 40 bust measure.

Sizes for Women and Misses
Friday Only
$1.98

Handsome new models in the easy-to-launder style, made of fine quality imported cordallas. Full flare effects in colors; sizes with or without two patch pockets, pearl button trimming and self or detachable belt; size 16 to 20 MISSES' sizes.

Women's $4.00 to $5.00 Shoes
$3.15 Pair

$3.15 Pair

High Grade Oxfords in dressy styles for graduation and summer wear, including patent calf, blucher ties, button or lace, with black tops and military heels, with brown tops also gray suede, military heels, welt soles, sizes 1 to 8.

$1.50 American Flag Outfit

Friday Only
89c

Hunting flag, size 3x5, well made, Georgian pine, 5-section pole, also galvanized holder, complete with rope.

69c Cotton Charmeuse Petticoats
Friday Only
55c

In attractive model, circular flounce, trimmed with tiny ruffle effect, in black and a large assortment of colors.

Women's 59c Union Suits

Jersey cotton, in regular and extra sizes, made low neck, sleeveless, and ankle length.
Friday Only
39c

35c Colored Burlap—Extra heavy quality, 36 inches wide, all colors, suitable for summer rugs and hangings.
Friday Only
16c

$2.50 Axminster Rugs

Several good designs, good quality, size 27x54.
Friday Only
$1.49

$1.50 Cocoa Door Mats—Extra heavy.
Friday only
95c

$2.75 Professional Bags
Friday Only
$1.99

$2c Imitation Wood Border—1 yard wide, extra fine, real wood centre.
Friday Only
40c

Curtain Stretchers
Friday Only
58c

Closet sea soned basswood, 5% in. frame, nickelled pins, 2 in. apart, size adjustable to any size curtain. Quantity limited.

Nickeled Tea Kettles
Friday Only
1.29

Made from heavy grade of copper, nickel plated, has good square bail, riveted ears, polished wood handle and knob.

Rich Cut Glass Vases
Friday Only
$1.99

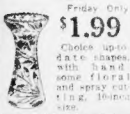

Choice up-to-date shapes, with hand some floral and spray cutting, 10inch size.

THE STORE OF PROGRESS
GILCHRIST Co.
WE GIVE AND REDEEM LEGAL STAMPS

CAPTAIN'S OWN STORY OF HEROISM IN COLLISION OF LINER RYNDAM

NEW YORK, May 27—Still dazed from their experience, seventy-eight women, children and men, passengers aboard the Holland-American liner Ryndam, were landed at Hoboken, N. J., today by the tug Robert C. Mitchell. Awakened at 2:30 a. m. yesterday by the shock and confusion when the Ryndam was rammed by the fruit steamer Joseph L. Call, the passengers were in terror until taken aboard the liner Nieuw Amsterdam, which, with the liner Noordam, left Charleston, S. C., where the Ryndam struck and sank the Call, for Amsterdam-Rotterdam.

The battleship Texas, which escorted the Ryndam and the Nieuw Amsterdam, ingress to the Atlantic, early today and returned to the Atlantic fleet off the New England coast.

CAPTAIN'S OWN STORY.

Captain Van Den Heuvel gave a concise and graphic story of the collision at sea. He said:

First Officer Spyn and I saw the barge nearly before I noticed, so short was experience, seventy-eight the Call's course. Then I noticed that a thick coaster mist sweeping toward us. Not two minutes after I commented on it there was a crash and a roll. We had been run down.

Realizing the passengers awakened by the collision would be panic stricken, I helped the passengers over the side. There was no sign of panic, and the crew behaved admirably. I am glad to say.

WOMAN STICKS TO SHIP.

Knowing that the Atlantic fleet was in the vicinity and sending out wireless distress signals, and in a few minutes we had got responses from an officer squadron.

Meanwhile the passengers and such of the crew as were not necessary for the work of lowering boats to Captain Cance, which as no time to be lost.

Soon came the battleship South Carolina, which received aboard most of the Canoe, and the Texas, which acted as convoy. The South Carolina turned the Ryndam and the Call over to the Hook, when it was clear that we were able to make port.

It was a long night until we sighted Fire Island, when a heavy sea was running, but the danger was all over.

Mr. Mayer, the ship's surgeon, and Dr. Herbert E. Duncan, the ship's surgeon, surprised us greatly early today, it is said, when they were seen but little woman. I intend to go on the Ryndam." And with Dr. Duncan stayed because he was in his duty to stay as long as there was a passenger aboard.

AWAKENED BY PETS.

The barking of the dog and the screams of the monkey of Miss Ida Cook of Rio De Janeiro, Brazil, first awakened some of the passengers of the approach of danger when the ship was struck.

"I was sound asleep, said Miss Cook, when my dog and monkey began to play with a tremendous racket. I thought the monkey had got into my stateroom and was trying to get out. I was not told that we were in collision. Then I heard the cries of children and women and the noise was augmented by my pets were pouring out of their cabins, and I screamed myself to arouse those who had not been awakened. We all went on deck. Soon we were taken off in boats to Charleston, and shortly after transferred to the South Carolina.

Mrs. Martha Daly of No. 220 West seventh street, New York, a fellow passenger, told a graphic story of the accident. She said:

"I was unconscious for a moment, when I heard a shout. I was awakened by a jumping noise on the side of the steamer. It sounded as if we had struck small object. In a few minutes I heard all sorts of noises outside my stateroom, a steward knocking at the door and told me I had better dress and get out, as the ship had been hit by another steamer.

"I dressed quickly and ran up on deck. The passengers were before me. It was very clear and we could see a long way around.

"We soon could see the name of the vessel that struck us, the Call. She was backing away slowly. Then how we were in. The stewards told me to get into the boats. We had time to get our baggage. We were transferred without accident to the boats and later the South Carolina took us off.

CARPENTER FOR BROKEN LEG.

Aaron Yount, an optician of New York, bound for Rotterdam, slipped on the deck and broke his leg.

"Said I call the surgeon, and asked a solicitous steward. "No, call the carpenter," laughed Yount. It was a wooden leg.

When the Ryndam reached her berth for repairs a big hole in her side covered with a tarpaulin was the only sign of the accident. Her passengers set to resume their interrupted voyage on the Ryndam when she is again supposed to sail.

The voyage was very thick today and the transfer of the Ryndam's passengers to the big Millard was difficult because of the lowering tide and choppy sea.

NEWS FOR Boston Women

Pre-Holiday Clearance of Women's Sample Suits and Coats

Memorial Day is only a few days away. Hundreds of women will buy suits in the remaining time, but they never expected to buy them at such prices.

This sale comes just in time.

Suits that were made to retail for $20 and $25 we are now selling for
$9.00

Sample Suits made to retail for $30.00 and $40.00 we are selling for
$12.50

All garments are lined with Guaranteed Peau de Cygne.

Sample coats made to retail for $15.00 and $20.00 our price
$7.50

Sample Coats made to retail for $25.00, our price
$12.00

NEW YORK SAMPLE OUTLET
453 Washington St.
Opposite Jordan's
Boston, Mass.
Dexter Building
6th Floor Room 610

Advertisement.

Allen's Foot-Ease for the Troops

Over 10,000 packages of Allen's Foot-Ease, the antiseptic powder to shake into your shoes or dissolve in the foot baths, are being used by the German and Allied troops in the field. It rests the feet, prevents friction of the skin and blisters, and takes up the moisture. 25c. Sample sent FREE. Address Allen S. Olmsted, Le Roy, N. Y.

GILCHRIST'S

$7.00 Sliding Couch Beds

All Metal Frames.. $5.69

$16 Brass Bed Outfit

Consists of $9.00 bungalow brass bed $2.50 National spring and $3.50 cotton top mattress. Reg. 5-feet size
$9.85

$8.50 Enamelled Crib 5.45

A full size high sliding side crib, with National spring.

$8.50 Iron Beds
$5.25

An extremely low price on this heavy durable enamelled bed; has 2-inch continuous posts and ¾-inch solid fillers. A most desirable bed for summer furnishing; all sizes.

We Give and Redeem Legal Stamps
GILCHRIST Co.

MISS WILHELMINA A. ENGLE, of Pawtucket, R. I., one of the passengers who was rescued from the liner Ryndam.

WOMAN SOUGHT AFTER MURDER

LAWRENCE, May 27.—Marta Louise Conley, twenty-one, and her brother Carmelo, are being sought in New England today, following the murder of Antonio Colletto, a boarder at the woman's lodging house, at No. 81 Lowell street.

Brother and sister were last at home when the victim was discovered. Colletto's skull was battered by blows from two clubs. He was hurried to the General Hospital, but died without gaining consciousness.

Two clubs were found in the kitchen near the unconscious man. They are about two feet and a half long. One had been broken off short. The other was split lengthwise. In one of the clubs were steel plates, similar to those used to reinforce shoe-heels.

According to a nephew of the victim, a wallet containing $200, which Colletto had carried, has been stolen. Landlords and his sister were convinced yesterday when they passed one of the murderers, Joseph Messina. They had been under guard in a store. Messina went to the kitchen and found Colletto on the floor.

Outing on top of the world
Colorado this summer

Camp out sky-high in the Colorado Rockies—6,000 to 10,000 feet above sea level.

You don't have to shoot or fish—the camp, the tent, the big rim of the horizon, the trees, the grass and the pure air—that's all you want.

Vacations in Rocky Mountain-land cost little because of the low summer tourist fares on the Santa Fe. Go this summer and take the family.

A hundred miles' view of the Rockies: Fred Harvey meals: and sleep-easy roadbed on the Santa Fe.

Ask for our picture folder, "A Colorado Summer."

Santa Fe

P. W. Manning, G. N. P. A.
to Washington St.
Boston, Mass.
Phone, Main 6750 and 6751

How Ladies Improve Looks!

Many ladies, tired and worn, suffer a round of torture with sore throat and nose and finally pale and loathsome that their splendid beauty is lost. Others have a sale attempt to conceal the appearance of the sore throat or nose and sometimes succeed only excite the curiosity of others. Why not get rid of the cold and sore throat, quickly and permanently, by using Peps, the modern breath perfume and tonic? Peps relieve the cold and sore throat almost instantly, and by their tonic action on the blood and nerves soon restore the beauty of health. Peps are not a cure-all, but are a valuable remedy for colds and sore throat. Peps are sold at 50 cents a box by druggists everywhere. Try them. Sample free if you write Peps Co., Buffalo, N. Y.

EUGENIA KELLY CASE STARTS WAR BY WOMEN ON TANGO EVILS

Continued from First Page.

Broadway haunts. This perhaps is due as much to the knowledge that their presence at this time is not wanted as to anything else.

Broway" is bitter at both him and Miss Glass. They are blamed for bringing all this trouble about. Not as Miss Kelly wanted.

"Good things are good things as long as they go right," declared the manager of one resort last night. "That is until the police step in. Then the whole thing is spoiled. You see Sweeny's went the limit until someone knifed one of the Belmont boys. Then you know what happened. Jack's was all right and the waiters beat up many a guy until they picked on someone who had a pull at headquarters, and he lost his all-night license for a while.

"I would not let that dame in here on a bet. Of course, that's just what she is."

A member of the Committee of Fourteen, probably Mrs. Moskowitz, will call upon Acting Mayor George McAneny today and ask that he take the heads of departments having the supervision and control of places of public amusement into conference for the purpose of framing up a more permanently effective method for attacking the evil.

Police Commissioner Arthur Woods stated yesterday that he could not do anything about conditions on Broadway unless complaints were made to him, and that he would not discuss the question of cabarets.

PRAISE FOR MRS. KELLY.

Mrs. Moskowitz, in reviewing conditions on New York's Great White Way, declared that Mrs. Kelly had done New York a real public service. Val O'Farrell, whose connection with the Kelly case created when the girl went home, went even farther. He declared her to be a "hero mother, one of the few resolute enough to beat these devils off."

"The Kelly situation," said Mrs. Moskowitz, "has done good in that it has again brought to the attention of the public a condition that has long existed. The Committee of Fourteen has long fought this sort of thing. Today everyone in New York knows that these places exist as a constant menace to the homes of New York. It is possible to say that the police cannot act in this matter. They can act for the law gives them the power to act against places that are the resorts for disorderly persons. It is the same law that closed the one disorderly Haymarket. The situation is bad, but not new."

Val O'Farrell said that there are perhaps 1,500 men in New York who make their living dressing up and hanging about the tango shops. Of this number probably 20 per cent have got the names of women. They have flocked here from all parts of the country in the last few months, mainly because conditions were becoming tight in Chicago and because New York was supposed to be safer here.

"They are coming here from Atlantic City, Palm Beach and all places," he said. "Why at the court hearing on Tuesday there was a group there from Atlantic City. I'm not exaggerating one bit. Oh, yes, they travel in style nowadays. Who pays for it is another story.

The Big Cut Price Baggage Dealers'
LAST CALL
OF THE SENSATIONAL
FIRE TRUNK & BAG SALE

The last Carload Shipment of the Fall River Trunk Company's slightly soiled baggage adjusted by the Insurance Companies, divided into the following lots:

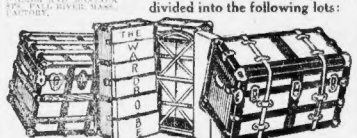

32 Brass Bound 17 Steel Rimmed
16 Heavy Strapped 6 Theatrical
21 Bulwark 38 Steamer
Regular 7.50 9.50 to 12.50
Trunks At One Price
$2.49

8 Veneer 17 2 and 3 Tray
3 Overland 16 Fibre
36 Princess & Dress 48 Finest Steamer
Regular 10.50 13.50 to 18.50
Trunks At One Price
$3.89

38 Pieces Finest Wardrobe Trunks
With Hangers, Drawers, Compartments, etc. FIBRE, VENEER, RAWHIDE, etc., etc. Below cost.
(Innovation in Travel) $12.47 $16.69 $17.85 (Nothing Better Made)
Worth from $25.00 to $75.00 each.

Travel in Limousine Style at Subway Prices

Lot of 472 Suit Cases
$3.98 Cases (guaranteed) $1.87
$4.98 Heavy Leather Cases $2.47
$6.50 Oshkie Cases $3.90
$1.98 Fibre, Matting and Rattans, 24 and 26 inch 79c
$10.50 to $12.50 High Grade Bellows and Portmanteaux $4.85, $6.50

Lot of 368 Travelling Bags At Less Than ½
$2.98 to $3.50 Professional Bags, Black, Brown, Russet, all leathers $1.29 $1.90
$5.98 Double Handles, Black, Brown, Tan $2.85
$2.50 Short Trip High Cut 95c
$7.50 to $12.50 Sole Leather Oxhide, Waters, Whale, Etc.
$1.65 Heavy Leather Travelling Bags $1.95 $3.90 $4.60 $4.87 $5.55
98c Matting and Fibre Bags 33c

A WONDERFUL OPPORTUNITY
GET READY FOR YOUR JOURNEY
LOOK FOR THE
EMERGENCY BAGGAGE CO.
207 WASHINGTON ST.—2 Doors Below Thompson's Spa
OPEN EVERY EVENING

"THE STORY OF
SUSAN LENOX
HER FALL AND RISE"
IN THE JUNE
Hearst's Magazine

Travel 250 Miles to Wed.

POTTSVILLE, Pa., May 27.—John J. Stenson and Miss Lulu Reese of Lynn, Mass., came 250 miles to this city and were wedded to avoid the interference of their parents.

Pre-Holiday Shoe Sale

$5.00 Gotham Pump 3.00

A Brand new mid-season style

Putty and sand kid, with both gun metal and patent leather trimming.

$4.00 Mazda Pump 2.50

Style just as picturesque in rubber-lined tufets now

Gun metal and patent leathers, with both putty and white inserts

A host of other smart new styles priced from $2.25 to $3.50.

Many of them shown for the "first" time

MAIL ORDERS FILLED.

SAMPLE SHOE SHOP

496 Washington St.
Corner Bedford Street,
BOSTON - - - - - MASS.

Colorado and What it Means. The Perfect Summer Resting Place.

Sun tanned, bright eyed, rosy cheeked yongsters; Burro (donkey) riding, fishing, climbing, wild flower gathering; eating good wholesome food with the appetite of a hired man; sleeping the sound and restful sleep of health; comfortable quarters at moderate prices; wonderful air and glorious scenery; all of this is expressed in the one word "Colorado."

A few weeks spent there next summer will add to your life, not only in point of time, but in pleasant memories of the kind that last and make life worth while.

On request and without charge, I will send you portions, maps and reading matter about Colorado, telling you if the fashionable hotels for the rich and the cost of comfortable inns and boarding houses for those of more moderate means. Also the cost of railroad fare, number of days, if you will make a note of this in arranging for your summer trip to the west. To Colorado, to California or to Glacier or Yellowstone National Parks. Write, telephone or call while you are in the humor. Don't put it off.

Alex. Storks, New England Pass. Agt., C. B. & Q. R. R., 204 Washington St., Boston. Tel. Main 4087.

500 SAVED FROM SUNKEN TRIUMPH

By HERBERT TEMPLE.
Special Correspondent of the International News Service.

LONDON, May 27.—The Turkish submarine which sank the British battleship Triumph in the Gulf of Saros, off the northern shores of the Gallipoli peninsula, passed under the great Anglo-French fleet in the Dardanelles when she steamed out to make this attack.

The submarine steamed from a Turkish base between the Dardanelles Narrows and the sea of Marmora, which made it necessary for the underwater craft to slide her way beneath the French and British warships which are bombarding the Turkish forts in the Dardanelles and the Turkish land positions on the peninsula.

It has been reported accidentally that almost 500 of the men on the Triumph were saved. The battleship carried a crew of about 700.

The battleship was struck by a Turkish shell and sank in less than ten minutes, which makes the saving of a majority of her crew an outstanding feature of the operation.

WAS BUILT IN 1902.

The Triumph, which was commanded by Captain Maurice S. Fitzmaurice, carried four ten-inch guns, fourteen 7.5 inch guns, fourteen 14-pounders and four 6-pounders. Her tonnage was 11,985 and she was built in 1902.

With the sinking of the Triumph, five allied battleships have been accounted for in the Dardanelles by Turkish gunfire, mines or torpedoes. Of these losses, the British have sustained four—the Triumph, the Ocean, the Irresistible and the Goliath. One French ship has been sunk—the Bouvet. In addition, several other allied battleships have at various times been struck by Turkish shells and forced to retire from the fighting in the waterway.

Since the present war broke out, the Triumph has been in operation in both far eastern and European waters. As flagship of the British Asiatic squadron, she was reported damaged by the shell fire of the Tsing-Tau forts.

ACTIVE IN SHELLING.

Later the Triumph returned to European waters, and early in the present year began operations with the other units of the allied fleet against the Dardanelles. In the latter part of April the Triumph bombarded the Turkish trenches on the western end of the Gallipoli peninsula and afterwards went into the Dardanelles to search the trenches from a different angle.

Here she came under the fire of a Turkish howitzer battery on the Asiatic shore, which dropped sixteen shells around her and threw three missiles on board. Little damage was done by the shells, however, and only two men, a stoker and a bluejacket, were wounded. The battleship silenced the Turkish battery before retiring.

A few days later while landing operations were proceeding the Triumph, with other warships, in addition to covering the landing, bombarded the forts in the Dardanelles to prevent re-enforcements reaching the Turks from the Sea of Marmora. The Triumph was credited, in the official reports, with having set fire to the town of Maidos during this bombardment.

Cossacks Sabre Two Companies of Turks

By International News Service.

PETROGRAD, May 27.—Caucasus headquarters transmits the following report to the War Office:

"On May 24 in the direction of the Black Sea littoral there was the customary artillery firing. In the region of Karaderbent our troops repulsed an attempt of the Turks to assume the offensive. During this fight 200 Cossacks charged the Turks and sabred two entire companies. Our troops occupied Mirandah."

Belgian Relief Fund.

Joseph H. O'Neil, treasurer of the Belgian Relief Fund, announces that $259,517.97 has been subscribed.

WOMEN KILLED IN ZEPPELIN RAID

By HERBERT TEMPLE.
Special Correspondent of the International News Service.

LONDON, May 27.—A fleet of Zeppelin airships delivered an attack against the British navies gathered at the mouth of the Thames River yesterday, but were driven off by anti-aircraft guns and British aeroplanes. The attack centred about Southend-on-Sea, Essex, only thirty miles from the centre of London.

Twenty incendiary bombs are dropped at south End, causing several fires and killing two women.

The Admiralty declares the casualties are slight.

"A Zeppelin visited the east coast of South End last night. Two persons were two women killed and one child injured. Two thousand acres of land were burned. The Zeppelin was then pursued by our aeroplanes and driven toward the east."

Passengers arriving from Southend by train said that the first Zeppelin seen circled over the city for some time before disappearing in a northeasterly direction. A second Zeppelin appeared later and rained bombs for half an hour.

There were reported to be four Zeppelins in the fleet, which was first sighted at 12:15 last night. The great dirigibles maneuvered about high in the air, out of the reach of the attacks they descended until they were within range of the anti-aircraft guns.

It was reported from Sheerness that a Zeppelin was seen speeding toward London.

This was the sixteenth air raid of the Germans over the east coast. The Zeppelins are believed to have crossed the North Sea from Zeebrugge.

Eastern Steamship Lines

Over the Holidays Take your Automobile

To NEW YORK

Hundreds of delightful motor trips; perfect roads; Atlantic City; Long Island; along the Hudson; Catskill Mountains; Delaware Water Gap. Return same route or motor home.

Express Steel Steamships

Massachusetts & Bunker Hill METROPOLITAN LINE

Leave Boston for New York, all-the-way-by-water, every day in the week, 5 P. M. Same service returning. Luxurious appointments and Main Deck Dining Rooms—Superior Service.

Unsurpassed facilities for expeditious and careful handling of Automobiles, Horses, Freight and Express.

Steamers leave India Wharf. Tickets and information at Wharf (Ph. Fort Hill 4300), also City Ticket Office 332 Washington St., and all Tourist Offices.

At Our Winter St. Store

Near Washington Street, You Get The Best Eyeglass Service in Boston. Having our own factory we make lenses to order while you wait. Try us next time.

Quick Repairing While You Wait

Perhaps you see all right, yet glasses may cure your headaches and strain. Come correct your defect. Let one of our specialists examine your eyes. No charge. All consultations confidential.

WILSON BROTHERS
2 Stores 4 Winter St. Tel. Oxford 54
Scollay Sq. Tel. Hay. 120

A Clean-Up Sale of

Silk Petticoats

Consisting of Three Special Lots and Involving These Rare Offerings:

A miscellaneous lot of Taffeta, Messaline and Crepe de Chine Petticoats in all good colors and in a variety of different styles.

Original Values 2.50 to 4.00 1.49

100 Jersey Top Messaline Petticoats, in all desirable colors and several models.

Original Values 5.00 to 6.00 2.49

50 Messaline Silk Jersey Top and Crepe de Chine Petticoats in black and colors.

Original Values 7.50 to 9.00 3.95

Jordan Marsh Company

Filene's

Thursday, Friday and Saturday, one of our young women will wear the new sport clothes in the Millinery Shop, Sixth Floor.

Filene's

Trunks, bags, suit cases, golf clubs, bathing suits, clothing, hosiery, shoes—Fifth and Second Floor.

This Week--An Exhibit of the New

Sport and "Loafing" Clothes

Showing the Influence of Sport Styles upon all Summer Clothes

See it in the Pictures on this page.
See it in all our many Street Windows.
See it in the Streets of Filene Indoors.
See it in every Filene Specialty Shop.

This strong emphasis on outing clothes is a culmination of the general trend of years past toward the survival of those styles which are most practical.

No styles this season are so tight, so loose, so narrow, or so long as to handicap women in the struggle for equal wages, equal suffrage or equal anything.

The fact that most American Fashionables will play at home this summer has been a large influence in determining these new outdoor fashions.

LINEN is omnipresent in the new sport clothes. The new cotton gabardine holds a strong place in tubskirts. There are many, many suits of Palm Beach cloth, and dresses, blouses, coats, suits, hats, parasols of pongee. Golfine, glove silk, cretonne, stockinette, crepe de chine and taffeta are all exploited for these new loafing clothes.

Short wide skirts; pockets on everything; smocking; rubber soles; knockabout hats.

Sport Frivolities
CRETONNE GARDEN SMOCKS AND HATS
THE SWEATER DRESS
THE TAFFETA SPORT DRESS
COUNTRY CLUB DRESS OF LOSSACK LINEN
EMBROIDERED PONGEE SAILORS
FELT AND BANGKOK HATS
BASEBALL POCKETS
CHINTZ SKIRTS AND SUMMER SUITS
THE SOUTH SHORE WAIST
THE ROPE CLOTH SHIRT
THE BUSTER SUIT
TROUSER SUITS
HARLEQUIN CHECK SUITS
FUR-TRIMMED SILK JERSEY COATS
FANCHON PUMPS AND BROGUES
SUMMER FURS

Above, the brogue-pump, dainty enough for a theatre party. Below, its prototype—the rubber-bottom brogue, purely for sports.

Shoes WOMEN'S AND MISSES

Rubber bottom brogues, $4.50 and $5
Trot-Mocs, $2.75, $3 and $3.50 according to size.
Sneakers, $1.10 and $1.25 according to size.
Sneaker Pumps, $1.50 and $2; sneaker boots, $1.40 and $1.50.

Skirts FOR WOMEN

Heavy ramie linen skirts, white and colors, $5.
New corduroy sport skirts, rose, blue, bamboo, $3.95.
Cotton gabardine skirts, $5.
45 sport models, at $2 to $7.50—basket cloth, khaki, Palm Beach cloth, Picardy cloth, cotton gabardine, Tweed, golfine, honeycomb cloth and Vigella flannel.
FOR MISSES
Cotton gabardine and pique skirts, $3.95.
Golfine skirts, $5 and $5.95.

Linen crowned, bead trimmed hat, fit for a bridesmaid.

A sport type—not so much hat (what is on it as what is NOT.

A genuine sport hat of hemp, crushable, reversible.

Hats

Sailors with bangkok crowns and felt brims, $5.
Reversible hemp hats, $2.25.
Stitched taffeta hats, $2.75.
Panamas (untrimmed) $1.25 to $4.50.
Hats of felt and straw from the Filene New York workroom, $15.
Continental riding hats and riding derbies, $2.95 and $5.

Blouses FOR WOMEN

Middies of white silk and pongee, $2.
South shore striped voile blouses, $2.
Middies trimmed with cretonne, $1.50.
Crepe de chine smocks, $5; chambray smocks, $1.50.
Norfolk coat blouses, $1.50 and $3.
FOR MISSES
"Jitney" jackets of poplin and cretonne, $2 and $3. Cretonne smocks, $3.

Street hat with short flexible brim, half-crown, felt bow.

Coats FOR WOMEN

Fine golfine and velvet coats, adaptations of recent Paris originations by a high grade maker, $15.
Short tweed coats like a man's golf coat, $15.
Fur-trimmed silk jersey coats, $25.
FOR MISSES
Summer plush and Yama (Worumbo) chinchilla coats, $15.
Silk-lined golfine coats, $10.
Striped silk blazers, $12.50.

The sport blazer of striped cotton, seen on the right. On the left the summerweight tailored crepe de chine, moreover of loafing coats. A year ago, the would be couth as sin.

Suits FOR WOMEN

Belted pongee suits, $19.75.
White serge and striped serge suits, $18.50.
Linen and Palm Beach cloth suits, $10, $12.50 and more.
Gay worsted coats with golf check skirts, $35.
Golfine suits, $35.
Stockinette mountain suits, $18.50 to $35.
Riding habits, $18.50, $45.
FOR MISSES
New $10 linen suits, many of imported ramie.
Sugarloaf check suits of linen crepe, $18.50.
New white serge model after Georgette, stunning, $18.50.
Cossack linen suits, $22.50.

Dresses FOR WOMEN

Country club three-piece dresses of Cossack linen, $19.75.
White voile tennis dresses, $10.75.
Piccadilly dresses of linen, $13.75.
Box-pleated pongee dresses, $15.
Taffeta porch dresses, $25.
Linen coat dresses, $7.50.
Pongee dresses, $7.50.
Linen dresses with Quaker pockets, $9.50.
FOR MISSES
Peter Thompson sailor suits, linen, $7.50.
Norfolk linen dresses, $7.50.
Khaki norfolk dresses, $5.
Box-pleated pongee dresses, $10.
FOR GIRLS
Smocked dresses, $3.
Cretonne middy dresses, $5.
Heavy linen dresses, $7.50.

Will the fabric image of the future look like this?

Today and all this week the new Summer sport styles for men, women and children will be featured throughout this store for your inspection.

PALMER IS FREED FROM HOSPITAL

PROVIDENCE, May 27.—James O. Palmer, the Rhode Island Harry Thaw, who was convicted several years ago of killing his wife in a fit of jealousy, was released from the Butler Hospital for the insane on the grand court habeas writ of Walter H. Vin[illegible]

[illegible] without leaving the [illegible] Palmer guilty of killing [illegible] Mrs. Palmer, and [illegible] ordered to be confined [illegible] hospital [illegible] to [illegible] Palmer's attorneys [illegible] all [illegible] the greatest and when [illegible] ground and for years [illegible] has been [illegible] Palmer has walked about [illegible] entrance without even an effort [illegible]

Twice before in [illegible] efforts through the influential lawyer, [illegible] of Providence, [illegible] Palmer's release [illegible] absolutely impossible [illegible] it was not [illegible] that he surrounded [illegible] by a [illegible] court to order [illegible] free in all [illegible]

The trial [illegible] hospital authorities [illegible] of the court's decision [illegible] Palmer himself.

CRETIC BRINGS MANY AMERICANS

Photo by INTERNATIONAL NEWS SERVICE.

Fair young American passengers arriving on Cretic from war-ridden Europe, and type of submarine torpedo for which they kept an outlook during the voyage from Italy to the United States. Left to right, Esther Bartlett, Dorothy Harding, Madeline Fiske, Phoebe Randall, Beatrice Fiske.

Magrane Houston Co.

Washington Street and Temple Place

ARROW SALE

Some of the Best Lots are too small to advertise and are sold out early in the day.

No Arrow Sale Items carried over to Saturday — Sale Prices stop Friday night.

A Clearance of odd and broken lots of Seasonable merchandise at a minor fraction of former price, no matter how low that was.

Included are some of the things most wanted for Decoration Day At prices that would close them out when they are least useful.

Every Friday

Girls' $5.00 Spring Coats, not all sizes $2.95

Girls' $1.50 New Spring Dresses, [illegible] → 69c

Girls' $5.00 White Dresses, desirable [illegible] → 1.95

Odd Lot of 65c Middy Blouses → 19c

Infants' 25c Summer Shirts, [illegible] → 9c

Infants' 75c to $1 Muslin Bonnets → 25c

Children's $3.95 to $5 Colored Coats → 1.50

Children's $1.50 Gingham Bloomer Dresses → 85c

Men's 39c to 50c Balbriggan Shirts → 29c

Women's $17.50 & $20 Serge Suits [illegible] reduced for tomorrow $5.00

Good models, [illegible] $5.00

25c Yard Furniture Damask, reversible, in green, red and two-tone effects, not serviceable for [illegible] → 10c

$1 Untrimmed Hats, many light colors, reduced to 25c

$2.95 Trimmed Hats, smart practical styles, reduced to 49c

Women's $5.95 and $7.50 Middy Suits → 79c

Women's Oxfords & Pumps, [illegible] → 95c

Women's 75c Silk Gloves, [illegible] → 39c

Women's $1 Milan [illegible] Silk Gloves, [illegible] → 69c

$2.00 Shoes, for infants, children and misses, for Summer, broken lots 65c

Misses, $15.00 Wool Suits → 5.00

Misses $10 Dresses → 3.95

Women's $2.50 Slightly Soiled Wash Skirts, white and [illegible] → 50c

Women's $4.95 All Wool Mixture Skirts → 1.00

Women's $1.50 Silk Stockings, white only, [illegible] → 79c

Women's $7.50 and $10.75 Dresses, French serges, crepes, and voiles $1.95

Women's $12.75 & $15.00 Dresses → 3.95

Women's 35c Boot Silk Stockings, [illegible] → 25c

Women's 37½c Outsize Stockings, [illegible] → 25c

$5.00 & $7.00 Portieres, [illegible] → 2.50

35c Cretonne Pillow Slips, [illegible] → 15c

Women's 50c Union Suits, [illegible] → 39c

Men's $1.00 Union Suits, light Summer weight, [illegible] → 69c

$2 Untrimmed White Hats and white and black hats in hemps, milan and [illegible] edges, reduced to 95c

Swiss Embroidery Flouncings, 18 inch and 22 inch widths, [illegible] Values to 50c → 17c

All Linen Handkerchiefs, odd initials for men and women. Values to 10c → 5c

ABANDON FOREIGN HOMES.

The Bartletts have been living for [illegible] years in Florence. They left [illegible] about four years ago to take [illegible] residence in Europe, and will re[illegible] their residences here, probably [illegible] to remain.

Harding's family has been in Florence for the last year. They [illegible] with the last. The Randalls have been touring Italy.

Among the [illegible] Americans who [illegible] here to secure the [illegible] of the [illegible] Consulate [illegible] Mr. [illegible] at Hotel Porton. While the re[illegible] were [illegible] the [illegible] for [illegible] [illegible] [illegible]

'Mary Moreland" Stolen from Wagon

The driver of an express wagon parked into Court square police station today and cried: "They've stolen Mary Moreland." Calmed down, he explained that a package of books entitled "Mary Moreland" he'd been asked from his team while he went into buy a cigar. The books were found in a second-hand store.

Governor Reported as Further Improved

Governor Walsh was further improved today from the attack of tonsilitis which has confined him to his room at the Hotel Lenox.

"The Governor had another good night and is considerably improved," said his secretary, Thomas H. Cunneen from his home today. "We expect that the Governor will return to the State House this week."

SAYS MRS. BARKER LENT TO WHITNEY

The late Theodore D. Whitney, Boston merchant whose will was contested by his widow, Mrs. Annie C. Whitney, was loaned over $13,000 by Mrs. Amy H. Barker up to 1907, according to the Whitney business agent in testimony at the suit in Probate Court by Phineas Hubbard, executor of the will and former partner of Mr. Whitney.

Mr. Whitney left about $250,000. About half of this is left in trust to his widow, Mrs. Annie C. Whitney, while the other half goes direct to Theodore Whitney's sister, Mrs. Carrie W. Myrick, and one of his friends, Mrs. Amy H. Barker, a Brookline widow. Mrs. Annie C. Whitney questions, in her contest, the proper execution of the will, assuming of Mr. Whitney's mind and of undue influence by Mrs. Barker.

TELLS OF STORE PROFITS.

Mr. Hubbard testified that Mr. Whitney's store did business of $542,000 in the bookkeeping year from 1912 to 1913 and of $562,000 in the year from 1913 to 1914.

Mr. Hubbard said that Mr. Whitney took a profit out of 28.06 in 1912-13 and $21,230 in 1913-14.

The witness said Mr. Whitney's pay for himself was $30,000 in 1912.

Regarding the $13,000 loaned Mr. Whitney by Mrs. Barker, Mr. Hubbard testified that, when he entered the business a partner in 1903, there was no capital in the business. He put in $6,000 for money loaned Whitney by Mrs. Barker, he testified.

He mentioned that the firm was indebted to Mrs. Barker for three notes of $5000 each, one dated March 1 and payable March 1 and September 1, 1900, and others dated October 20, 1902, and January 1, 1903.

LOANED WHEN MONEY WAS TIGHT

The $6,000 came at a time when money was tight and was used to double the business, Mr. Hubbard testified.

Miss Laura A. Whitney, cousin of the testator, was recalled for cross-examination. She receives $4,000 by the will. Yesterday she failed to tell that she deposited a total of $13,000 for safekeeping in a bank. Former Congressman Samuel W. McCall, counsel for Mrs. Whitney, asked her if the money corresponded to that left today. It was not.

Miss Mary Mahoney, maid for Mrs. Barker for five years, testified that Mrs. Hamilton, N. H., testified she knew Mr. Whitney when Mrs. Barker

Swiss Girl Refusing Dock Bridal Is Held

Miss Margaret Von Aare, a Swiss, Switzerland, a third cabin passenger on the Cedric, which arrived in port early today, is being held up by the government officials at the Ellis Island station. Miss Von Aare told the authorities that she had come to this country to marry Ernest Wehelin, also a first cabin passenger, formerly of Geneva, now in Canada. It was planned that they were about to be married in Geneva, but on account of the Italian war, which meant a blockade for Switzerland, they left for this country. Wehelin, it is said, is willing to marry the girl at once, but the authorities offered to parole the couple for a month, which they refused, saying the matter is purely one of the heart. She will be held in care of the Boston Y. W. C. A.

Permanent Machinery Exhibit.

The Boston Industrial Development Board today announced that the New England Association of Commercial Engineers would establish in a new building at Dock and Franklin streets a permanent exhibition of machinery supplies.

E. E. GRAY CO.

Blackstone, Hanover, Union Sts. and Haymarket Sq.
Directly Opposite Union-Friend & Haymarket Sq. Subway Stations.

1/3 SAVED ON **Groceries & Provisions**

Specials FRIDAY and SATURDAY Main Store

QUALITY OUR WATCHWORD

Butter Per Lb. 25c Tubs Cut from Tub Per Lb.	30c	Eggs Strictly Fresh SELECTED 30c Value Per Doz	24c

Rice, Fancy Carolina	Pkg. 8c	Tomatoes	Can 8c
Salmon	Can 12c	Corn, Fancy Standard	Can 7c
Starch Fine Laundry 3 lb. Carton	11c	Baked Beans	Lg. Can 11c
Shrimp Fancy Barataria	Can 11c	Peaches Sliced	Can 13c
Evap. Milk Van Camp's	Lg. Can 8c	Pears Grayco Brand	Can 11c
Soap "Good Will"	6 Bars 21c	Raspberries	Can 15c
Snider's Tomato SOUP 10c Val. Can	6½c	Snider's Catsup 20c Val. Lg. Bot.	16c
Coffee GRAY'S BRAND Per Lb. 35c Value	19c	Tea Grayco Brand Per $1 Value Lb.	37c

MEAT DEPARTMENT

Beef Tongue	Corned 22c Value Per Lb.		18c
Corned Beef Middle Ribs Per Lb. 15c Value	11c	Frankfurts Large or Small 14c Value. Lb.	12c
Rib Roast Beef 22c Value Per Lb.	18c	Fowl FRESH KILLED 25c Value Per Lb.	22c

DELICATESSEN SPECIALS

Jellied Tongue	35c Val. Per Lb. 30c	Sliced Dried Beef	35c Val. Per Lb. 32c

FISH SPECIAL

Fresh Salmon Fancy 35c Value Per Lb. 30c

WINES AND LIQUORS

$4.00 Order Delivered Free by Freight or Express Anywhere in New England, Excepting Beer, Ale and Alcohol

ONE-THIRD SAVING PURITY AND QUALITY GUARANTEED

Sold only at 136 Canal St., 1005 Tremont St. and Main Store

SEND ALL MAIL ORDERS TO 136 CANAL STREET

California PORT Or Bot WINE	21c	Gray's CLUB Or WHISKEY Bot. A Fine Mellow Blend.	69c $1.00 Value

Heatherbloom South Western Valley Wine	Bot. 79c	Old Tipperary Irish Whiskey	Bot. 79c
Holland Gin $1.00 Value	Bot. 67c	Rum Finest Jamaica	Bot. 67c
Brandy HENNESSY'S	Bot. 1.49	G. O. Blake	Bot. 85c
Brandy Marvelous Brandy, Lower California	Bot. 69c	Handicap Whiskey 7th Full Qt.	Full Qt. 49c
Duff Gordon Sherry	Bot. 69c	Calif. Sherry 2 Liters	Full Qt. 25c
Canadian Club Whiskey	Bot. 1.10	Lager Beer Bottled in Bottle	Doz. 80c

Gray's Special Bottled-in-Bond Whiskey

We want you to try a bottle. Our guarantee: It will please you, A sound 4 yr. old Rye, mellow and delicious. Bottled-in-Bond Strength.

Quart Bot. 90c Pint Bot. 45c Half Pint Bot. 24c

We Give Special Attention to Telephone Orders

ORDER DEPARTMENT, TEL. RICH. 2900

FREE DELIVERY OF GOODS AMOUNTING TO $2.00 WITHIN 15 MILES

WRITE OUR WHOLESALE DEPT. FOR PRICES

Special Attention Given to Hotels, Summer Camps, Restaurants, Boarding Houses, &c.

C. O. D. ORDERS SUBJECT TO CHARGES FOR RETURNING MONEY

PRICE LIST ON APPLICATION

A. McArthur Co.

111 to 117 Washington St.
at Adams Square

We Reflect the Faith of Thousands of Homes

The young folks from homes we furnished when their parents started are now coming to us. They have lived with McArthur furniture all their lives and know its superior quality. Generation after generation find complete satisfaction in a McArthur furnished home.

SEND FOR CATALOG OF **Model 4-Room Outfit** $2.50 PER WEEK $198

Liberal Terms as an Aid to Home Building

We trust you. A part of the amount as a deposit, and we deliver at once to your home whatever you choose. The balance will be taken care of in weekly or monthly amounts. Enjoy your furniture while paying for it.

This Week's Special (as shown)

A beautiful mahogany finished dresser. It is 38 in. long and 19 in. deep. The large oval mirror, splendid finish and perfect construction are all worthy of a price at twice this amount. Reg. $22.00. This week.. $16.50

ASK FOR TRADE-TRAVEL COUPONS

OPEN SATURDAY EVENINGS UNTIL 9 O'CLOCK

Friday, May 28th — R. H. WHITE Co

MAY MONTH-END CLEARANCE SALE

The One Day Each Month When
WE CLEAR OUT OVER STOCKS, ODD LOTS, DISCONTINUED NUMBERS, REMNANTS, ETC.
At Tremendous Cut Prices
To Be Ready for the Incoming Stocks for the Following Month. Your Chance to Pick Up Great Bargains

This one-day Clearance Sale is now so widely known throughout New England that crowds wait for it—and there is a rush for the big money saving lots.

WOMEN'S SUITS

$15.00 to $18.50 Women's Smart Tailored Suits, showing new style touches, gored or plain yoke skirts $9.50

$18.50 to $20.00 Women's Suits, navy blue, black, copenhagen and smart checks, smartly trimmed. Band trimmed coat, peau de crepe, gored or panel skirt $10.00

$22.50 to $25.00 Women's Suits, mostly one or a kind, all the broken sizes in most of our smartest styles—all desirable materials, many attractively trimmed with braid or buttons, others with detachable silk collar and ruffle, ruffle $15.00

WOMEN'S COATS

$12.50 Women's Smart Coats, full lined with Dresden or polka dot de crepe lining, smart belt tied in front, some stylishly tailored models, in imported suitings with kimono sleeves, while tailored belt models $7.50

$15.00 Women's Cravenett Rain Coats, full length, cut loose with a semi belt, full raglan sleeves, collar and cuffs, porch pockets, tan and black $10.00

$20.00 Women's Dressy Tailored Fine Coats, very smart styles, full lined $13.75

$50.00 to $65.00 Women's Imported Broadcloth Coats, full lined, handsomely embroidered $19.75

WOMEN'S DRESSES

$18.50 to $19.75 Women's Street Dresses, serge combined with satin, entire satin dress trimmed with flesh color satin $12.95

$20.00 to $25.00 Women's Evening Dresses, of crepe meteor, trimmed silk net, gold embroidery $9.75

$22.50 to $25.00 Women's Evening Frocks, made in crepe de chine and georgette crepe, trimmed with lace $9.75

WOMEN'S SKIRTS

$5.00 Women's Skirts, many smart styles, in novelty mixtures, basket weaves and other desirable fabrics $3.98

$7.50 Women's Odd Size Skirts, broken sizes in serge, chudda, combination broadcloth and novelty materials $4.95

READY MADE DRESSES

$1.00 Percale House Dresses, in tan front, Dutch neck, sizes 34 to 44 ..... 69c

$1.50 to $2.00 Gingham, Chambray and Percale Dresses, trimmed with contrasting colors 98c

$5.00 Serge Dresses, broken sizes, button front, trimmed with plain, mostly black 98c

$4.00 to $5.00 Crepe, Voile, Foulard and Messaline Dresses, in satin, many styles $1.95

MISSES' AND SMALL WOMEN'S APPAREL

(14 to 18 yrs., 32 to 36 bust)

$2.00 Misses' and Small Women's Wash Dresses, pretty patterns, trimmed with ruffles 69c

$3.00 Misses' and Small Women's Wash Dresses, fine linons in all the pretty Summer designs $1.98

$7.50 Misses' and Small Women's Golfine Coats, smart sport model, patch pockets and wide belt, newest shades $3.95

$12.50 Misses' and Small Women's Mixture Suits, short model with pockets and belt, English mixtures $2.95

$15.00 Misses' and Small Women's Suits, stylish models, shown in fine serges and shepherd checks, attractively priced $7.50

GIRLS' APPAREL

75c Plaid Gingham Dresses, plaited skirt, all sizes 39c

$1.00 Middy Blouses, fine quality drilling, sizes 6 to 12 ..... 59c

$1.00 Fine Quality Gingham Dresses, button back, trimmed with contrasting plain color, 6 to 14 ..... 59c

$3.00 to $5.00 Serge and Mixture Coats, belted and plain models, only one or two of a kind $1.98

MILLINERY

$1.00 to $2.00 Untrimmed Hats, dozens of styles to choose from, in plain and Mixed Hemp 49c

$2.50 and $3.00 Ready-to-Wear Hats, many styles and colors, no two alike 19c

$1.25 and $1.50 Pure White Hemp Shapes fresh from a big manufacturer; nine shapes 87c

$2.50 and $3.00 Children's Trimmed Hats, all smart desirable styles 98c

SHOES

50c Women's and Children's Rubber Sole Bathing Shoes 25c

Up to $3.00 Children's, Misses' and Growing Girls' White Canvas Button Boots, welt soles, any size $1.75

$4.00 Women's Patent Colonial Pumps, welt sole with leather Louis Cuban heels, a great bargain $2.00

PARASOLS

$2.00 Plain and Fancy Silk Parasols $1.49

$3.00 Silk Parasols, in plain taffetas, and Black and white stripes, with Dresden ribbon borders, a large variety of handles $2.35

WAISTS

$1.00 Flannette Waists, dainty effects 69c

$1.50 Flannette Waists, plain and fancy 98c

$2.00 Flannette Waists $1.45

$2.00 Lingerie Waists, dainty styles $1.55

$3.00 Lingerie Waists, fine embroideries $2.00

$2.50 Tub Silk and Jap Silk Waists $1.95

$3.00 Crepe de Chine Waists $1.95

MUSLIN UNDERWEAR

$1.00 White Skirts, lace trimmed 59c

$1.00 to $1.25 Combinations, lace trimmed, various models 59c

$1.50 Combinations, empire and waist line models, lace trimmed 98c

$1.00 Night Gowns, fine materials, lace or cluny trimmed 59c

$1.25 Night Gowns, fine cambric and lace trimmed 98c

INFANTS' WEAR

25c Children's Muslin Drawers, hemstitched tucks 17c

50c Infants' Mercerized Sacques, hemstitched tucks 25c

50c Children's Cotton Night Dresses, without feet, 2 to 12 yrs. 29c

50c Children's Muslin Night Gowns, lace yoke, 4 to 12 yrs. 39c

$1.00 and $1.50 Muslin Underpinnings, slips and dresses, infantile lot 69c

$1.00 Children's Colored Percale Bloomer Dresses 69c

$1.00 Children's Trimmed Straw Hats 98c

$2.00 Children's Trimmed Straw Hats $1.50

CORSETS

29c Shirt Waist Extenders, three muslin ruffles with lace edge 25c

39c Dresser Base Supporters, made from plain and Hamburg trimmings, odd sizes 25c

$1.00 Corsets, sold for coutil in the 19 and 20 ..... 69c

$1.00 Corsets, Royal Worcester, average figure model, attractive lace trimmed $1.19

$1.50 R and G Corsets, batiste, average model, satisfying lace supporters, sizes 19 to 27 ..... $1.19

$1.00 Nemo Lady Comfort Corsets, satin webbing lace supporters $1.19

GLOVES

65c Tricot Silk Gloves, 16-button length, double finger tips, white and black 49c

$1.00 and $1.50 Silk Gloves, end of season clean-up, one and two clasp 59c

$2.25 Milanese Silk Gloves, double finger tipped, white and black, Paris point embroidered 79c

WOMEN'S NECKWEAR

19c to 29c Organdie and Lace Neck Fixings, in a variety of styles 12½c

25c Plain Coat Collar and Tie Sets 25c

50c Silk Four-in-Hands, in all the new shades 25c

50c Jabots, made of net and organdie combination 50c

$1.00 Mairie Butterfly Ruffs, in plaid with wide ribbon, bows and ends $1.00

LACES

2c to 12c Plain Val. Laces and Torchon Laces, edge and insertions, odd lots 5c

Cream Lace Flouncings, 3 to 24 in., white and cream 19c

Novelty and Bourdon Lace Flouncing, 15 to 24 in., white, ecru and colored 29c

69c to 79c Fine Quality Novelty Lace Flouncings, 15 to 24 in., white, ecru and cream 39c

RIBBONS

19c to 39c Satin and Taffeta Ribbon Remnants, all silk quality ..... 5 to 19c

19c to 25c Satin Ribbon Remnants, all colors, 7 to 9 in. 12½c

25c Black Warp Print Ribbon, 5 in. 12½c

29c to 39c Satin Ribbons, heavy satin taffeta, all new shades, 5 to 9 in. 19c

HANDKERCHIEFS

12½c Women's Linen Handkerchiefs, one corner embroidered 8⅓c

12½c Women's Plain Linen Handkerchiefs, ¾ and ½ hem 9c

25c Women's One Corner Handkerchiefs, matchless and hand 12½c

17c Men's All Linen Handkerchiefs, ½ and ⅝ in. hem, 12½c

12½c Men's All Linen Open Work Initial Handkerchiefs, sold 5 for 6 cents ..... 5 for 59c

SILKS

39c White Embroidered Flouncings 29c

39c Imported All Silk Shantungs, 27 in. wide 25c

$1.00 Fancy Dress Silks, 27 and 36 in. wide, various styles 49c

Dress Silks, in new Satisfaction striped taffeta and Broadcloth 19c

79c White Imported Habitaia and Satin Messaline, 36 in. 59c

$1.00 All Silk Poplin, 36 in., in colors and fancy designs 69c

$1.00 Silk Panne Habutai, 36 in., in street and evening colors 69c

$1.25 Satin Messaline, 36 in., in good value 59c

$1.00 Black Peau de Cygne and Satin Messaline, 36 in. 69c

$1.00 Black Dress Taffeta and Duchesse Messaline, 36 in. 79c

$1.25 Rustling Black Taffeta, 36 in. 89c

$1.50 Black Chiffon Dress Taffeta, 40 in. $1.15

All Remnants, both plain and fancy dress silk, marked down ..... 20c to $1.25

All Remnants, black dress silk, marked down ..... 29c to $1.25

DRESS GOODS

39c Brilliantine Mohairs, 45 in., colors and black 25c

39c Shepherd Checks, 42 in., all colors 25c

39c Sicilian Mohairs, 40 in., colors and black 39c

50c Shepherd Checks, 42 in., colors and fancy checks 39c

$1.00 All Wool Serges, 54 in., colors and black 75c

$1.00 Shepherd Checks, 54 in., club checks 79c

All Remnants and Mill Shorts in fine wool dress goods, suitings, cheviots, and 42 and 54 in., marked down. Every value and style this season's goods.

..... 19c to 98c

All Remnants, black dress goods, marked down ..... 29c to 98c

WASH GOODS

15c Mercerized Poplins, 36 in., in dainty stripes and checks 9c

25c to 39c Dress Ginghams, 27 in., in printed crepes, 28 in., and printed dress foulards, all styles 7½c

19c Striped Pique and Madras Shirtings, big variety of styles, 29 in. 10c

19c Lace Voiles, 28 in., in printed dimity, flaxon and plisse 12½c

25c Silk Striped Dress Voiles, 36 in., best colors 18c

Madapolines, 36 in., showing new colors 29c

Imported Dress Linens, 34 in., in good colors 29c

39c to 50c Imported Dress Ratines, 42 in., rich street shades 29c

Great Collection Remnants, fine wash goods remnants, every length collected from our vast stocks. All this season's best fabrics, every length cutter and style.

5c, 7c, 9c, 10c, 15c, 20c, 25c

LININGS

25c Rattan cloth, soft and supple, in black only 19c

25c Sateen, 36 in., in black and white checks and stripes 25c

25c Cloth, 33 in., guaranteed rust and permanent finish 19c

Wire and permanent finish wire are desirable for bathing suits, in black and navy 19c

Large Remnants of satins, silesias, percalines, linenettes, percales and cambrics. ONE-HALF PRICE

SMALL WARES

5c to 25c Black Darning Cotton ..... 4 for 5c

5c Velox Polishing Cloths 3c

5c Black and Nickel Hooks and Eyes 3c

5c and 10c Black and White Dress Supporters, for ribbons and children 3c

5c Plated Collar Buttons, dozen 1c

5c Whitewash Cotton ..... 3 for 10c

Another Brand Cotton ..... 4 for 10c

SILVERWARE

25c Iona Tea Spoons, ea. 15c

$1.00 Berry Spoons 59c

$2.75 Dinner Knives, doz. $1.50

$7.50 Butter Spreaders, Sterling, set of 6 ..... $5.00

75c Child's Set, each 39c

$2.00 Salad Set $1.19

$6.50 Combination Sets, 6 knives and 6 forks, set $3.49

$1.00 Cucumber Server 59c

$1.00 Olive Forks, Sterling ea. 65c

$1.00 Salts and Peppers, Sterling, tops, pr. 65c

$3.50 Biscuit Trays 98c

$2.25 Pickle Frames, Sterling $1.19

$2.50 Bulb Spoons, Sterling $1.25

MEN'S FURNISHINGS

25c White Embroidered Flouncings 25c

25c Imported Madras, 36 in., in neat stripes 25c

25c Imported Madras, 36 in., in dainty stripes, for shirts, waists and dresses 25c

25c Imported Madras, 36 in., in dainty stripes, for shirts, waists and dresses 25c

25c Imported Madras, 36 in., in dainty stripes, for shirts, waists and dresses 25c

$1.00 and $1.50 Men's Neckwear, in the fashion leader shapes and patterns 39c

$1.50 and $2.00 Men's Neckwear, in the good desirable shapes 89c

$2.00 to $4.00 Men's Shirts, soft cuff and pleated shirts, in the very best quality madras, all sizes $1.35

MEN'S CLOTHING

$5.00 Men's and Young Men's Suits 69c

$10.00 to $15.00 Men's and Young Men's Suits $4.98

$2.00 Men's Straw Hats $1.19

$2.00 Flannel Outing Trousers $1.15

$2.00 Navy Blouse Serge Trousers $2.25

$3.00 to $4.00 Navy Serge Trousers $2.45

$3.50 Outing Suits, small sizes only $2.95

$4.00 Men's Outing Suits, regular sizes $2.95

$10.00 Men's Suits, fancy mixtures $7.25

$15.00 Men's Suits, fancy cheviots $8.45

$20.00 Men's Suits, fancy worsteds $10.50

BOYS' CLOTHING

50c to $1.00 Three and Knee Pants, Cheviots, Cassimeres, Worsteds, Half and Half, sizes 7 to 17 ..... 39c

$1.00 Colored Cheviot Waists, sizes 4 to 14 ..... 65c

$2.00 Homespun and Two Piece Suits, from a purchase of 1,000 ..... 57c

$2.50 to $3.00 Suits, knee pants, sizes 7 to 17 ..... 69c

$3.00 to $4.00 Pure Linen Washable Suits, Russian and Sailor models, sizes 3 to 10 ..... $1.95

$4.00 and $5.00 Reefers, covertes, homespun $2.98

$4.00 and $5.00 Reefers, covertes, homespun $2.98

TABLE LINENS

25c Dress Work Square 14c

50c Bleached Table Damask, 64 in. 33c

75c to $1.00 Damask Remnants, 3 yds. ..... 33c to $1.00

50c Bleached Mercerized Napkins, size 42c

$2.25 Damask Napkins $1.58

$2.50 Round Scalloped Cloths 79c

$2.50 Damask Table Cloths, 2x2½ $1.98

SHEETS AND COTTONS

5c Bleached Cotton, 36 in. 5c

10c Unbleached Cotton, 40 in. 6c

Pillow Case Cotton 6c

Bleached Sheeting, 40 in. 15c

Bleached Pillow Cases, 42x36 ..... 12c

Pillow Cases 12c

Bleached Sheets, 81x90 ..... 59c

Bleached Sheets, 81x90 ..... 59c

81 in. Sheeting 59c

90c "Cleanser" 75c

WHITE GOODS

25c Embroidered Flouncings 10c

25c Fancy Cross Bar Muslin 12½c

25c Beaded Veiling 19c

50c 4½ inch Hamburg Flouncings 19c

Remnants of White Goods, lengths 5c to 49c

HAMBURGS, ETC.

25c Edgings and Insertions 5c

25c Swiss Flouncings 19c

Swissboat Bookfold $17.95

Golden Oak Bookcase and Floorwalker $14.45

$25.00 Golden Oak Buffet $15.00

$25.00 Mahogany Chiffonier $19.85

$25.00 Maple Dresser $19.85

TOWELS AND CRASH

25c Huck Towels, full size 12½c

50c Turkish Bath Towels, extra large 25c

25c Stitched Huck Towels 12½c

25c Hemmed Huck Towels 12½c

25c Hemstitched Huck Towels 17c

50c Hemstitched Huck Towels 39c

Crash, Heavy Weight ..... 5c to 14c

BLANKETS AND SPREADS

$2.50 Bleached Crochet Quilts 59c

$3.50 Floral Dimity Quilts 95c

$3.50 Crinkled Dimity Quilts (seconds) 65c

$2.00 Satin Damask Quilts (seconds) 98c

$3.00 Satin Damask Quilts $1.98

$4.00 Bleached Crochet Quilts $1.00

$4.00 Fine Crochet Quilts $1.25

RUGS AND LINOLEUMS

$5.75 Prairie Grass Rugs, 6x7 ft. $1.50

$4.50 Prairie Grass Rugs, 6x9 ft. $2.65

$6.50 Prairie Grass Rugs, 6x12 ft. $3.85

$6.75 Prairie Grass Rugs, 9x10 ft. $3.95

$8.00 Prairie Grass Rugs, 9x12 ft. $4.45

$8.75 Prairie Grass Rugs, 9x12 ft. $4.95

$2.00 Extra Heavy Wool and Fibre Rugs, 27x60 in. 98c

$12.50 Wool and Fibre Rugs, 6x9 ft. $5.25

$15.00 Wool and Fibre Rugs, 9x12 ft. $7.50

$15.00 Brussels Velvet Rugs, 9x12 ft. $13.95

$25.00 Brussels Velvet Rugs, 9x12 ft. $16.85

$25.00 Axminster Rugs, 9x12 ft. $15.00

$30.00 Seamless Axminster Rugs, 9x12 ft. $16.95

$35.00 Seamless Axminster Rugs, 9x12 ft. $25.00

Linoleums, all over patterns, white, pretty grounds, per sq. yd. 34c

Velvet Half and Half Carpet, per yd. 45c

Velvet Carpet, per yd. 95c

CURTAINS AND UPHOLSTERIES

15c Curtain Muslins and Madras, short lengths, yd. 5c

50c and 75c Curtain Scrims, white and ecru colors, yd. 15c

50c Madras, in neat patterns, yd. 25c

50c Swiss Dot Curtain Muslin, 36 in. wide, yd. 5c

50c Extension Rods, each 10c

Ends and Remnants Portiere, Drapery and Curtain Goods, remnants 10c

Remnants of Upholstery, remnants 10c

$1.00 to $1.50 Silk Cloth, yd. 59c

$2.00 Silk Cloth, yd. 98c

$3.00 Silk Cloth, yd. $1.49

$4.00 Silk Cloth, yd. $1.98

$5.00 Silk Cloth, yd. $2.49

$6.00 Silk Cloth, yd. $2.98

$8.00 Silk Cloth, yd. $3.98

$10.00 Silk Cloth, yd. $4.98

$2.50 Tapestry Portiere, pair $1.49

$3.50 Tapestry Portiere, pair $2.00

$4.00 Tapestry Portiere, pair $2.49

$5.00 Silk and Lace Curtains, 2 and 3 pair lots, various kinds, pair $3.98

$6.00 and $7.00 Fine Lace Curtains, 2 and 3 pair lots, various kinds, pair $5.00

$8.00 to $10.00 Novelty Upholstery Covers, floral color, each 98c

$10.00 Tapestry Table Cover, each $1.59

$10.00 Plush Color Portiere, floral border, pair $4.50

$2.00 Scrim and Lace Curtains, white and ecru, 3 pair lots $1.50

$4.00 Linen Scrim Insertion and Edge, white and ecru, 3 pair lots $2.50

$5.00 Sunfast and Novelty Light Weight Curtains, dark color $3.98

$6.00 and $7.00 Fine Lace Curtains, 2 and 3 pair lots, various kinds, pair $5.00

$8.00 to $10.00 Novelty Upholstery Covers, floral color, each 98c

$10.00 Tapestry Table Cover, each $1.59

$10.00 Plush Color Portiere, floral border, pair $4.50

FURNITURE AND BEDS

$1.00 Bolster Roll narrow sizes 69c

$2.00 All Steel Bed Down $1.95

$7.45 Brass Bed $4.95

$9.95 Brass Bed $6.95

$12.50 Brass Bed $12.50

$14.85 Brass Bed $14.85

$20.00 Imported Garden or Lawn Umbrellas $11.00

$17.50 Imported Garden or Lawn Umbrellas $13.00

$20.00 Magazine Racks $1.69

$12.00 Golden Oak Wardrobe $8.40

$18.00 Claw Foot Golden Oak Dining Table $9.85

$18.00 Golden Oak Dresser, 24 in. mirror $12.45

$18.00 Circassian Walnut Dresser $13.47

$18.00 Circassian Walnut Chiffonier $13.47

$25.00 Sectional Bookcase $17.95

$25.00 Golden Oak Sideboard $14.45

$25.00 Golden Oak Buffet $15.00

$25.00 Mahogany Chiffonier $19.85

KITCHEN GOODS

25c Home and Camp Cooker, with stewpan 25c

25c Mrs. Duke's Manilla Clothes Line, 25 feet 25c

40c Galvanized Iron Sink Garbage Pails 25c

$2.00 Utility Vacuum Washers 39c

50c Ostrich Feather Dusters, in both feathers 39c

$3.00 Medicine Cabinets, with mirror 79c

$1.10 French Plate Mirror, white enamel frame, 13x21 ..... 89c

$1.85 Japanned Cake Closet $1.35

$8.50 Torrington Vacuum Sweeper, with brush $4.98

$20.00 Mardwood Refrigerator, white lined, 50 lbs. ice capacity $14.95

Hundreds of Other Lots Equally Great Bargains—Not Advertised Here Today.

Get Judgement for Wives Against Dix

ALBANY, N. Y., May 27.—A judgment of $51.50 against John A. Dix, former Governor, has been entered in the Albany County Circuit Court in favor of Berry Brothers & Company, London wine firm. The complaint alleges that "Goods, principally wines," were furnished and that no part of the account has been paid.

How France Cares for Her Fighting Men

A nation at war is good particular when it orders supplies and remedies for its fighting men. Certain high standards are insisted upon, and great care is taken that every requirement is observed. When the French Government, through its Minister of War, ordered 200,000 boxes of Calum-ointment for the Army and Navy it was at once made Calum a remedy of the standard class, and was official recognition of its remarkable healing and curative virtues. Calum ointment is not a secret preparation. The name of every ingredient of which it is made is printed on every box. It has proved a blessing to those who have suffered for years from irritating, stubborn and disfiguring skin troubles, such as eczema, pimples, eruptions, sores, ringworm, scaly skin, chafing, etc. Trial box, 25c. Large box 25c. At all druggists. Advertisement.

SERIES D COUPON EXPIRES JUNE 1

Candidates and the friends of candidates are again reminded that all Series "D" coupons must be in the hands of the Contest Editor on or before 5 p. m. Tuesday, June 1.

Friends of the candidates should see that all votes are sent in their favorites in ample time to be counted in before the time limit expires.

The first vote standing of all candidates in the AMERICAN'S Coupon Contest will be published in next Sunday's AMERICAN. The standing will include all votes polled to the close of business on Saturday, so candidates will be published in the AMERICAN the following week's issue.

'Rube' Dance to Be Held in Charlestown

Monument Hall, Charlestown, promises to be the scene of much merrymaking tomorrow night. Miss Nettie Welch, one of the most popular young women of the Bunker Hill district, will be the guest of honor at a "Rube" dance. Over 200 couples will attend in rube costumes. Prizes are to be awarded for the most comical, most original and most beautiful. Miss Anna M. Barrett and Miss M. E. Shulmeyer are in charge of the entertainment.

EVA YEAGER of No. 132 Harold street, Providence, R. I., an active candidate in the AMERICAN'S California Tours Contest, who is working hard to win one of the twenty-five DE LUXE trips to the Expositions.

Police Routed by Unemployed Army

WICHITA, Kan., May 27.—Many homeless men, driven here by adverse conditions in Southern cities, are reported encamped on the banks of the Arkansas River, just south of this city. It is estimated that about 1,500 men have come to Wichita and vicinity. Many of them walk and large bands have taken possession of freight trains, refusing to pay fare or get off, so far as known here. Local officials say anyone would have a shorter in carrying an army of unemployed.

Tornado Kills One in Oklahoma

TULSA, Okla., May 27.—A tornado struck Talihina, Okla., forty miles south at noon, killed one person and fatally injured several others.

FACE BATHING WITH Cuticura Soap Most Soothing to Sensitive Skins. Trial Free.

Especially when followed by little touches of Cuticura Ointment to red, rough, itching and pimply surfaces. Nothing better for the skin than these fragrant super-creamy emollients.

Sample Each Free by Mail

With 32-p. Skin Book. Address postcard, Cuticura, Dept. Y, Boston. Sold throughout the world.

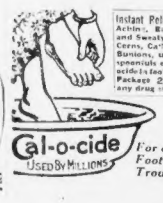
Cal-o-cide
Used By Millions
For all Foot Troubles
Instant Relief For Aching, Burning and Sweaty Feet. Corns, Callouses, Bunions, use two spoonfuls of Cal-o-cide to foot bath. Package 25c. at any drug store.

When In Doubt Buy Of

OSGOOD

New England's Greatest Furniture Store

744-756 WASHINGTON ST. BOSTON

Just a Few Steps From the Boylston and Essex Tunnel Stations

Free Delivery in Town Open Saturday Evenings

Three Days of Matchless Furniture Values

We are Cleaning Up the Magnificent Stock of the Plimpton-Hervey Company **in the Greatest of Money-Saving Sales.**

We have put on sale many thousands of dollars' worth of Furniture from the Plimpton-Hervey stock that we have held in reserve for the final days of this sale. If economy means anything to you, this sale will show you the way

Couch Hammocks 7.75

Couch Hammocks

Exactly Like Illustration

Made of 12-ounce Khaki duck, strongly reinforced where the strain comes. Couch is 6 ft. long and 2 ft. 6 in. wide, and has National iron springs. It is also supplied with Khaki mattress and windshield. Regular price $9.50. Our price this week 7.75

EXTRAS IF DESIRED

Awning $4.95—Angle Iron Frame $2.65

Other Hammocks $6.00 to $15.00

Rockers or chairs, exactly like illustration; mahogany, cane seat and back with carved centrepiece. One of the most attractive chairs we have ever seen. Plimpton-Hervey price $18. Our sale price 15.75

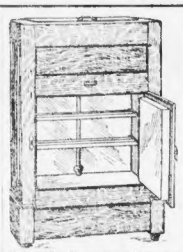

Refrigerators Exactly like cut, 26 in. wide, 16¾ in. deep and 41 in. high; galvanized steel lining; ice capacity 40 lbs. Plimpton-Hervey price $14. Our sale price 10.45

Brass Bed Combination 17.95

Many Other Brass Bed Bargains

This Brass Bed, exactly like cut, sells regularly for $20.00. It has 2-inch posts, heavy fillers and has satin finish. The combination mattress sells regularly for $6.00 and the National Iron Spring is always priced $3.50, making a total value of $29.50. Our price for the outfit complete 17.95

Following our usual custom of protecting our credit customers against possible loss and hardship, we remind them that we give a receipted bill in full on balances due on credit accounts up to $500 in case of a customer's death, as per our printed agreement

Remember—Your Credit Is Always Good at Osgood's

Rattan Rockers Exactly like illustration, high back, selected stock, broad arms. A good chair for your camp or cottage. Plimpton-Hervey price $3.50. Our sale price 2.85

Domestic Rugs

The Plimpton-Hervey stock of rugs was one of the most complete in the city, and we are able to present it to you in greatly under-priced form.

	Reg. Price	Sale Price
Seamless Wilton Rugs—9x12	$50.00	39.75
Wilton Rugs—9x12	44.00	36.50
Wilton Rugs—8.3x10.6	40.00	32.50
Brussels Rugs—9x12	33.00	25.75
Brussels Rugs—8.3x10.6	30.00	23.75
Seamless Axminster Rugs—9x12	36.00	29.75
Seamless Axminster Rugs—8.3x10.6	32.00	25.75
Axminster Rugs—9x12	24.00	19.75
Axminster Rugs—8.3x10.6	21.00	17.95
Axminster Rugs—9x12	32.00	24.75
Axminster Rugs—8.3x10.6	29.00	22.75
Tapestry Rugs—9x12	17.00	13.50
Tapestry Rugs—8.3x10.6	16.00	12.75

16.50 Osgood Roadster 13.50

Baby Carriages and Go-Carts at All Prices

This Osgood Roadster

Exactly like illustration; upholstered in Bedford cord; hood has detachable windshield; nickel plated trimmings. Regular price $16.50. Our price this week 13.50

Dressers Exactly like cut, golden oak, divided top drawers, bevel French plate mirror. Plimpton-Hervey price $11.60. Our sale price 7.65

The Best Rule----When in Doubt Buy of Osgood

THE C. F. OSGOOD CO. THE C. F. OSGOOD CO. THE C. F. OSGOOD CO.

Boyle Bros. "NO MONEY DOWN"

THE FINE quality and absolute RELIABILITY of EVERYTHING WE SELL, combined with our UNPARALLELED Low Prices make this busy store THE RIGHT PLACE to trade on Credit.

Our Memorial Day Sale Is Now at Its Height

We offer new spring and summer clothing that EVERYONE CAN AFFORD TO BUY, particularly when we accept easy weekly payments in such amounts as YOU MAY BE ABLE TO PAY out of your earnings. This hustling store for the people that is always busy is just now filled with the NEWEST, CHOICEST and MOST STYLISH wearing apparel for every member of the family at EXCEPTIONALLY LOW PRICES. It will pay you to take advantage of this great sale, and you can take YOUR OWN TIME about paying.

NO MONEY DOWN PAY A LITTLE A WEEK

$8.75

WOMEN'S SUITS Of serge, poplin, gabardine and all the new materials, made in the new models, of excellent workmanship 15.50
Others at $18.50, $20, $22.50, $25.00 to $37.50

WOMEN'S COATS The newest models and materials for spring and summer, in serges, checks, coverts and gabardines. Well tailored and fine values 8.75
Others at $9.50, $10.50, $12.50, $15.50, $18.50, $20.00

WOMEN'S DRESSES New, smart dresses of serge, poplin, charmeuse, messaline, crepe de chine, etc. Many new colors that will be popular this season, in Belgium, sand, battleship gray, blue 8.75
Others at $7.50, $9.98, $10.98, $12.98 to $25.00

MISSES' SUITS Stylish new suits for misses, small women and juniors —the snappy new models, in the best materials, very well made 12.50
Others at $15.50, $17.50, $18.00, $22.00, $25.00, $27.50

WOMEN'S HATS The newest shapes and most up-to-date trimmings. Models that are fresh from New York and Boston manufacturers 2.49
Others at $1.98, $2.98, $3.50, $4.98, $5.00, $7.50 to $15.00

$15.50

BOYS' SUITS Well made, handsome suits for boys that will stand the rough wear the youngsters are bound to give them. Some special values at 2.98
Others at $3.98, $5.98, $6.98 to $12

$4.98 $2.98

GIRLS' COATS For school and dress wear. New spring and Summer styles, in serge, corduroy and all the new colors. Ages 3 to 14 yrs. 2.98
Others at $3.50, $4.98, $5.50, $7.50 up to $12.50

BOYS' SHOES A complete line of sturdy, well made shoes in all leathers and lasts. Made to give long wear and satisfaction 1.50
Others at $1.00, $2.75 to $3.00

GIRLS' DRESSES Durable ginghams and other fabrics for school wear; from 6 to 14 years; dainty and pretty dresses suitable for confirmation, graduation and party wear 2.98
Others $3.98, $4.98 to $16.00

$15.50

MEN'S FINE SUITS All the new mixtures in the newest models that are stylish and serviceable. Greater variety than we have ever shown before and special values at 12.50
Others at $7.50, $9.85, $12.50, $15, $18.50, $20, $22.50, $25

MEN'S SUITS Our own line of dependable Clothes will give wearing satisfaction when you want some real, tailored, up-to-the-minute, excellent workmanship 15.50
Others at $9.50, $12.50, $15.50, $20, $22.50, $25

YOUNG MEN'S SUITS In our line of famous brands, made by America's foremost manufacturers, you will find one that you like and in quality, workmanship and style there are no better clothes sold in this town 18.50
Others at $22.50, $25, $27.50 to $35

MEN'S SHOES A complete assortment of new lasts and leathers from New England's foremost manufacturers 4.00
Others at $2.25, $3, $3.50, $4.50, $5

Diamonds, Watches and Jewelry A wonderful assortment of the newest designs at all prices.

$1.00 a Week

$12.50

YOU DON'T HAVE TO WAIT FOR SATURDAY

You Can Buy Our Way Any Day.

Only a Little a Week to Pay. It's Easy to Pay Boyle Bros.' Way

No Money Down Clothes the Town.

Boyle Bros

THE WORLD'S LARGEST CREDIT CLOTHIERS

Open Evenings **853 Washington St.** Open Evenings

Near Pleasant Street and Broadway Extension

ORLEANS VOTES $10,000 FOR ROADS

ORLEANS, May 27—At a special town meeting a committee was empowered to spend $10,000 of the receipts tax income on roads and shoulder walks.

Chairman Dyer of the Selectmen stated that this amount would be available from direct taxes after paying the appropriation made at the last annual meeting and that the corporation taxes would probably increase the amount considerably. It was voted that the committee should keep expenditures within the limit necessary to maintain the usual $3 tax rate.

ON THE BROAD

Highway are dozens scores of machines that were bought through that "Used Car" columns of the Boston American. Find YOUR car advertised

BUSINESS MEN LAUD AMERICAN'S BATTLE FOR BETTER STREETS

William H. Ames, president of the Massachusetts Automobile Club and leading Boston business man, today voiced the demand of himself and the club for immediate action in improving the conditions of the streets of Boston.

"Better streets for Boston is what the club wants.

"This is the keynote of the AMERICAN'S campaign for an immediate start in street betterment, to this city. It is what every Bostonian wants done.

Another prominent business man who wants something done at once is Benjamin C. Tarr. Mr. Tarr is also president of the United Improvement Association.

Immediate action is the unanimous demand of Bostonians. President Ames says:

"The streets of Boston in my opinion have been allowed to get run down and are now in very bad shape. The principal trouble, as I think is, that after good streets are constructed, they are permitted to get full of holes and then there is nothing to do but rebuild them; whereas had they been watched and immediately repaired, they would last almost indefinitely.

INSPECTION NEEDED.

"There should be a force of street inspectors. They should inspect the streets and when depressions are seen, before they get into large gaping holes, they should be marked for immediate repair.

"A small force of workers would help correct this evil in the future, and the expense of keeping up the city's streets would be a considerable extent.

"My club is in favor absolutely of better streets and of immediate action looking to this end.

"This is not the time to be trying to place the blame, but it is the time for action.

"Something should be done at once.

"For good time I have been trying

POOR STREETS COSTLY.

President Lane says:

"The city's streets should be attended to at once. The cost to the citizens of upkeep that are worn out in the immediate streets in the asphalt, in the driveways, for repairs that should be repaired so that a man's axe teeth won't be jarred out of his auto points more than frequent bad spots.

"More and other business men agree that good streets will prove a good investment for Boston. Increased street construction, resulting into and motor truck owners and others mean thousands of dollars. Boston should have a slightly costly thing.

"I will begin in the efforts of the AMERICAN and of Bostonians generally to get better streets for the city.

On Friday night next, at 8 p. m. there will be a public meeting in Faneuil Hall, at which better streets for Boston will be urged.

You can help make this meeting an emphatically representative of Boston's sentiments of this issue that all the talking all over will end and the proper parties will get busy and really begin improving the streets.

You can help by first attending, and second, making yourself heard.

ACTION WANTED.

Insist on making yourself heard in favor of immediate action.

Make it plain that Bostonians want no more delays, but want action, and that at once.

The greater the attendance, the stronger and more convincing will be the protest against present conditions, and the more vigorous the demand that something be done at once.

Insist that politics be eliminated from the discussion; insist that the great need for relief be met by instant action.

In doing these things you will be helping Boston in an all-important way.

The city needs your help now for better streets. They are in very bad condition; those who know say they are the worst streets of any large city anywhere.

Bostonian ambition should be to have the best streets of any city in the world.

To all means attend Friday night

JOIN THE MOVEMENT FOR BETTER STREETS

Put this down as a date you want to keep.

Time—Friday night next at 8 o'clock.

Place—City Hall.

Reason—Better streets for Boston.

Be sure to attend.

Be sure to voice your demand for immediate action to mend tattering the streets of the city.

KILLS WOMAN AND SELF FOR LOVE

Hotel Cook Dies from Shot Wounds

B. U. Faculty to Receive Seniors

Roxbury Pupils to Aid Shoe Fund

$40,282 Owed by Medford Woman

Eastern Fragrance

is imprisoned in the SEALED "SALADA" PACKAGE

Tea at its glorious best. Deliciously refreshing and nerve-quieting. Quality unchallenged for twenty-three years.

Black, Mixed or Natural Green—Sealed Packets only

BOSTON WHOLESALE MILLINERY CO.

New Hats for Summer Wear

FOR FRIDAY-SATURDAY

We place on sale 10 of the newest hats at prices specially reduced.

Price Wholesale 29c

Price Wholesale 79c

Price Wholesale 95c

Price Wholesale 95c

Price Wholesale 1.87

Price Wholesale 75c

Price Wholesale 79c

Price Wholesale 95c

Price Wholesale 1.50

HATS TRIMMED FREE

MAIL ORDERS FILLED

BOSTON WHOLESALE MILLINERY CO., INC.

Blake Bldg. Cor. Wash. St. 59 TEMPLE PLACE 3d Floor Take Elevator

Protect Yourself! Ask for HORLICK'S The Original MALTED MILK Or You May Get a Substitute The Nourishing Food-Drink for All Ages

All Fountains — Druggists Take a Package Home

CIGARETTE AND TOBACCO COUPONS REDEEMED HERE for Valuable Presents

Call and see our display

BERNSTEIN & SON

Wholesale and Retail Tobacconists, Liggett & Myers Official Registered Premium Dept. No. 941

40 Beach St., Boston

Send 4c in postage for large catalog.

W. L. DOUGLAS

$3.00 $3.50 $4.00 $4.50 & $5.00 SHOES

YOU CAN SAVE MONEY BY WEARING W.L.DOUGLAS SHOES VALUE GUARANTEED

No other make of equal prices can compete with W. L. Douglas $3.00, $3.50 and $4.00 shoes for style, quality and workmanship.

W.L.Douglas $4.50 and $5.00 shoes compare favorably with other makes costing $6.00 to $8.00. Wherever you live there are many men and women wearing W.L.Douglas shoes. Consult them and they will tell you that W. L. Douglas shoes cannot be excelled for the price.

You are invited to visit W. L. Douglas factory at Brockton, Mass., and see how carefully the shoes are made, and the high grade leathers used. You would then understand why they look and fit better, hold their shape and wear longer than other makes for the price.

CAUTION None genuine without W. L. Douglas name and price stamped on the bottom. Do not be persuaded to take some other make claimed to be just as good. You are paying your money and are entitled to the best.

FOR MEN AND WOMEN

W. L. DOUGLAS WAS PUT TO WORK PEGGING SHOES AT SEVEN YEARS OF AGE. HE BEGAN MANUFACTURING IN 1876, AND IS NOW THE LARGEST MAKER OF $3.50 AND $4 SHOES IN THE WORLD.

Boys' Shoes, Best in the World $3.00 $2.50 $2.00

REWARD to anybody who can prove that the Illustrated Photographs of Factories and Workmen connected with W. L. Douglas Shoes are not genuine.

W. L. DOUGLAS STORES IN BOSTON: 635 Washington Street, opposite Essex Street. 82 Court Street, cor. Howard St. 150 Hanover Street, near Washington St.

Bargain Friday Makes Another Big Leap

BEST FUR STORAGE in Boston 2½%

OVER 100 YEARS IN BUSINESS IN BOSTON

W. & A. BACON CO.

PHONE OXFORD 2600 — WASHINGTON & ESSEX STS.

Mail and Telephone Orders Filled in a Hurry Unless Indicated to the Contrary

The wonderful success of the Sixth Day of the week since the great reorganization of Bargain Friday is the talk of the shopping public. Here's what some of our customers are saying:

"I always go to Bacons on Friday. "Bacons' advertise scores of Friday bargains and when I go to the store I find hundreds of special values."

We could not afford to advertise any thing but sensational values. It would be a waste of time and money.

Read every item and remember that Bacons' make the greatest effort of our store to Boston to make Bargain Friday a big day for you, and this means greater bargains here for the public than anywhere else.

Decide now to go to Bacons' tomorrow and you will not regret the decision.

Legal Stamps

BOSTON'S BEST Fish Market

ON SALE THURSDAY AND FRIDAY

Fresh Eastern Halibut, lb	16c
Fresh Cape Bluefish, lb	10c
Fresh Mackerel	2 for 25c
Fresh White Fish, sliced, lb	8c
Fancy Red Salmon, lb	15c

BOSTON'S BEST Meat Market

THURSDAY, FRIDAY AND SATURDAY SALE

Genuine Spring Lamb Legs, lb	22c
Genuine Spring Legs and Loins, lb	20c
Genuine Spring Fores, lb	12½c
Fresh Native Veal Legs, lb	20c
Fresh Roasting Chickens, lb	25c
Fresh Roasting Turkeys, selected, lb	25c
Rib Roast Beef, corn fed, lb	15c
Berwick Bacon, by the strip or half, lb	18c

Morning Specials 9 to 12 Only Thursday and Friday

Lobsters Fresh Boiled 15c Each

Haddock Fresh Shore 5c

GROCERY SPECIALS

FRIDAY AND SATURDAY SALE

Butter	Fresh made, lb	30c	
Eggs	New laid, nine delivered, dozen	23c	
Cheese	Young American, 25c value, lb	19c	
Pineapple	Fancy sliced Hawaiian, large cans, value 25c, can	17c	
Takhomas	2 pkgs.	15c	
Tuna Fish	California, large cans, value 25c, 2 cans	17c	
Sardines	Norwegian, in pure olive oil, value 12c can	8c	
Jams	Tenor or Hackwell, imported Raspberry and Strawberry, 20c value, jar	23c	
Crabmeat	Fancy Japanese, large cans, value 30c, can	28c	
Soups	Campbell's, 3 cans	25c	
Crackers	McVitie & Price's cream filled, 25c value 10c, lb	20c	
Peaches	California Yellow Cling, value 16c, can	12c	
Tomatoes	Solid red ripe, value 12c, can	8c	
Tryphosa	All flavors, 3 for	25c	
Olives	Plain or stuffed, 25c value, bottle	19c	
Peas	Walrose sifted, 15c value, can	11c	
Grape Juice	Armour's, value 25c, bottle	19c	
Evaporated Milk	Peerless, value 16c, 2 cans	15c	
Salad Dressing	Sladen's, value 25c, bottle	21c	
Spinach	Fancy quality, 18c value, can	10c	
Macaroni	Or spaghetti, value 12c, lb	8c	
Chili Sauce	Snider's, value 25c, bottle	20c	
Olive Butter	For sandwiches and salads, 10c value, bottle	8c	
Ginger Ale	Simpson Spring, doz. $1.15, 10c bottle		
Butterine	Swift's Premium, 5-lb. box $1.10, lb	23c	
Potatoes	Fancy Green Mountain, pk.	14c	
Pea Beans	Hand picked, qt.	12c	
Tapioca	Dromedary instant, value 10c, 2 pkgs.	15c	
Soap	Fels Naphtha, value 39c box, 10 bars	33c	
Prunes	Fancy Santa Clara, value 10c, lb	13c	

Fruits and Vegetables.

Lemons	Sunkist, 25c value, doz.	15c
Pineapples	Fancy, 12c value, doz. 85c, each	8c
Rhubarb	Fancy, 5 lbs. for	10c
Onions	Texas, 8c value, 6 lbs.	25c
Tomatoes	Fancy, 15 value, lb.	10c

Important BAKERY Notice

25c Value Nut Victoria Cake	20c
25c Value Lady Delicate Cake	20c
25c Value Oriental Pound Cake, 5 kinds, assorted, lb	17c

All Bakery Goods Fresh From the Ovens of H. Blewett & Sons of Somerville

ALL DAY FRIDAY — New $1.59 Blouses 95c — Second Floor

ALL DAY FRIDAY — $2 Scotch Madras Curtains $1.00 pair — Third Floor

ALL DAY FRIDAY — Children's 50c Wash Dresses 29c — Second Floor

ALL DAY FRIDAY — $1.75 Dutch Curtains.. $1.05 — Third Floor

ALL DAY FRIDAY — 59c Corset Covers 39c — Second Floor

ALL DAY FRIDAY — 1.49 Pressed Glass PUNCH BOWL 89c — Basement

ALL DAY FRIDAY — 50c Satin Pad Garters 19c — Main Floor

ALL DAY FRIDAY — Boys' $2 and $2.50 Summer Suits $1.29 — Third Floor

ALL DAY FRIDAY — 29c Window Screens 24c — Basement

ALL DAY FRIDAY — Women's 29c Outsize Pants 24c — Main Floor

ALL DAY FRIDAY — Boys' 15c School Stockings 9c — Main Floor

ALL DAY FRIDAY — Children's $3.00 and $4.00 Sample Coats $1.79 — Second Floor

ALL DAY FRIDAY — 39c Utility Dust Brushes 19c — Basement

ALL DAY FRIDAY — Wall Papers — 12 Pretty Patterns 3c — 15c Satin Striped Effects 7½c — None sold without border

ALL DAY FRIDAY — Women's $15.00 New Suits $7.95 — Second Floor

ALL DAY FRIDAY — Men's and Young Men's $10 and $12 Suits $5.75 — Third Floor

ALL DAY FRIDAY — New $7.50 Top Coats $3.95 — Second Floor

ALL DAY FRIDAY — $1.29 Hughes Ideal Hair Brushes 69c — Main Floor

ALL DAY FRIDAY — $3 Velocipedes $2.15 — Third Floor

ALL DAY FRIDAY — $2.50 R. & G. Corsets $1.29 — Second Floor

ALL DAY FRIDAY — 75c Dutch Curtains 49c — Third Floor

ALL DAY FRIDAY — Wash Goods 7½c for 12½c White Nainsook — 10c for 25c Voiles — 17c for 25c Linen Suiting — Main Floor

ALL DAY FRIDAY — $1 Folding Settee 69c — Fourth Floor

ALL DAY FRIDAY — $11 BED OUTFIT $7.98 — Fourth Floor

ALL DAY FRIDAY — $1.50 Kitchen Chair 98c — Fourth Floor

ALL DAY FRIDAY — $3.19 Wheelbarrows $2.98 — Basement

Legal Stamps Given—Filled Books Redeemed for $2.50 in Merchandise or $2.00 in Cash—Redeem Your Stamps for Bacons' Best Merchandise Values

Be Sure to Read "THE GODDESS" Here, Then Add to Your Pleasure by Seeing It in Motion Pictures

The American's Magazine and Fiction Page

"THE GODDESS"

By GOUVERNEUR MORRIS and CHARLES W. GODDARD

By Gouverneur Morris and Charles W. Goddard

Copyright, 1913, by the Star Company.

"WHY," said Celestia," do you make me go with you?"

"It's my duty," said Stilliter, "you can't live in the woods at the mercy of the first young man that comes along."

"He was going to take me to New York."

"Well, so am I; by the next train, but look here, you seem to talk rationally enough," he laughed, good-naturedly. "You'll forgive me, but I took you for a demented person—that costume, you know, those jewels in your hair. You wouldn't expect a sane person to dress that way for a holiday trip. Won't you tell me who you are?"

"I am Celestia," she said. I come from heaven to make the world happier." She spoke these words in a clear rather loud voice, so that the two guides turned to look at her, and the younger of them having looked, sheepishly pulled off his hat, and during the rest of the march held it in his hand.

He didn't quite believe that she came from heaven. He didn't quite believe that she didn't. He proposed to take no chances. At least she was the most beautiful creature he had ever seen, or ever hoped to see.

Stilliter passed over the question of Celestia's origin; he appeared to accept it as a matter of course.

"I hope you will succeed," he said. "I could stand being happier myself. Won't you tell me how you propose to go about the matter?"

"If you like," she said; and then for a long time she talked reform and politics to him, exactly as he had taught her to talk them, with the same eager, simple faith and serene conviction. He pretended to be immensely interested in her schemes, but he doubted their practicality. And he tested her with numerous questions, to which during the long years of her training he had taught her the answers.

Toward the end of their conversation he made less and less opposition to her theories. He began to accept and to agree with them. And in three-quarters of an hour she had performed the miracle of converting him to his own beliefs.

If he was amused, he was also excited and exhilarated. "She plays her part to perfection," he thought.

"Well," he said at last, "I believe you are right. Whether you can put your schemes in execution is another matter. Talk to the guides; tell them what you intend to do. See if you can convince them."

So while the party rested at a spring, Celestia talked smoothly and earnestly to the guides. The younger never took his eyes off her face; but the elder, after a while, looked only at the ground, and occasionally nodded.

As for the old Indian, he, too, listened, and it seemed as if some feeling akin to remorse was gnawing at his leathery heart, for he was seen to cast sidelong glances at the bundle he had made of Tommy's clothes, and later when the party had resumed its way, it

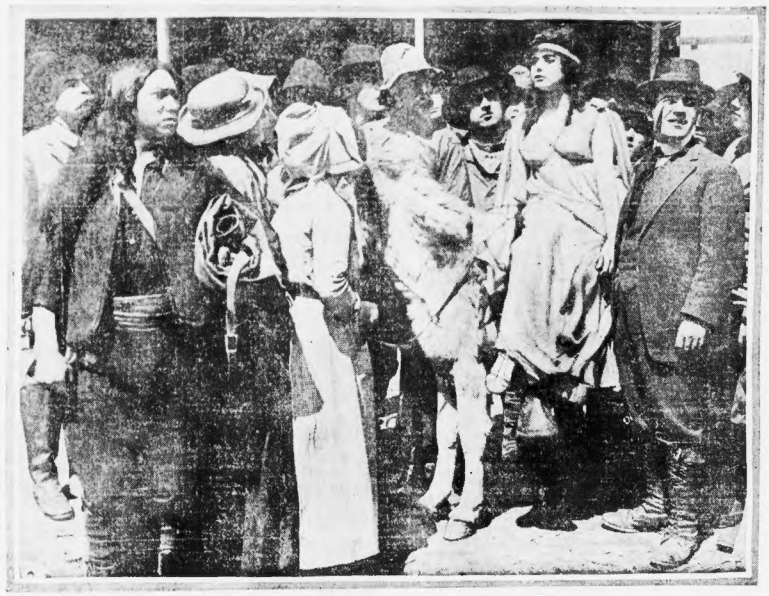

Celestia arriving at "Four Corners" with Professor Stilliter

THE GODDESS—the serial Beautiful—written by two famous authors and presented by the Hearst newspapers in collaboration with the renowned Vitagraph Players:

Miss Anita Stewart as the Goddess.
Mr. Earle Williams as Tommy Barclay.

Be sure to read each instalment carefully, and then see the characters and the thrilling incidents spring to life in the motion pictures.

seemed as if the bundle had become too heavy for him, for when he thought no one was looking he cast it from him into a thicket.

This was an act of conscience. He had stolen. That couldn't be helped; but at least he would not profit by it. However, I regret to say, a few days later the old man returned for the clothes and sold them.

"Well," thought Stilliter, as he followed Celestia and the guides, "we've a nucleus of votes against the time when we need them," and being a psychologist, he wondered why the younger guide kept looking at Celestia and the elder didn't.

"She works like a charm," he thought, "and she is my workmine."

And in a way she was, but the scientist took too much credit.

Left to herself, Celestia must have been a force for good.

Toward the end of the long tramp there had to be frequent rests, for Celestia was getting very tired, and when at last they reached Four Corners it was only just in time to catch the New York Express.

During the few minutes there were to spare, however, Celestia gathered all the crowd there was to gather and made the deepest and most lasting impression that had ever been made upon that woodland community.

Something of interest happens in the midst of a remote wilderness, and within a few hours the incident "written up" with details appears in a newspaper. That this is possible is owing nine-tenths to good management and one-tenth to good luck.

"Johnny" Cumberland of the York American, had just stepped off the Montreal Express at Four-Corners for a few days' rest and holiday in the woods. He had earned this by tracking down, through a period of six weeks, and causing the arrest of a certain gentleman who had been using the United States mail to separate unsophisticated people from their money.

"I want to go somewhere for a few days," said Johnny to the City Editor, "where there is no news."

(WATCH FOR THE NEXT INSTALMENT OF THIS THRILLING SERIAL TOMORROW.)

Zoe---The Story of a Great Love

(Copyright, Associated Newspapers, Ltd. So all rights in U. S. A. held by International News Service.)

By CORALIE STANTON and HEATH HOSKEN.

"I SAY, old girl, steady on there!" exclaimed Brooke as they took a sharp corner on one wheel. "You'll have us over if you aren't a bit careful."

It was this that suddenly pulled her up and brought her down to the ordinary plane of existence. She took in the reins and forced herself to watch the road.

Meanwhile Brooke chattered on gaily, making a variety of plans for the future—that long-delayed holiday to the South of France which had been the dream of the last two years—their second honeymoon, as he called it. They were to start next week, he told her. Already he had engaged rooms at the Riviera Palace at Monte Carlo, and a compartment on the Riviera express. He was full of his plans, like a boisterous schoolboy on the eve of a well-deserved and long anticipated holiday.

"And I want you, Di, to be queen of the whole thing," he said. "Your word is to be law. Anything and everything you want is yours for the asking. I am your slave. You are my empress. Oh, my love, what a wonderful thing it is to have you all for my very own! I wonder if there are two such perfectly happy people in all the wide world as you and I?"

What a hideous mockery it all was! What a veritable devil's farce! The woman heard his words, but they awakened no other response in her heart but one of annoyed indifference, if not something more nearly approaching to actual antipathy.

"Aren't you glad, little girl?" he whispered, with all the warm ardor of a lover thrilling in his every word and voice. "Tell me that you're glad."

"Of course, I'm glad," she answered irritably, as she struck the colt viciously with the whip. "It will be splendid, of course, and you are awfully good to me, Godfrey—much too good!"

Her answer satisfied the man; he did not demand much in the way of expression. His was a reserved nature, and reserve and self-control were the twin god in his life. He worshipped them even in his love passages.

"And don't forget, my sweetheart," he said, "that you will send as much money as you like. Buy yourself all the pretty frocks you want. You've got your check, haven't you? Ten thousand ought to go a long way with a dear little economist like you, but if you want more—well," he laughed happily, as indeed he could afford to—"there's more where that came from, you know.

"And you've had a beast of a time all the while I've been making it out there, under the sun, with the niggers—a beast of a time; but you've come through it like a brick. Now it's only fair for you to have your time; and, by Jove, little girl, I'm going to see you get it."

She tried to murmur some appropriate thanks, for she really felt very grateful to this great giant of a man, who had, for some inexplicable reason, chosen to enthrone her as the goddess of his life and his love and his destiny, and she could not help wondering, with a shudder of fear, what would happen if he were to know the truth, as assuredly he must do sooner or later, despite all that she could do, despite the almost superhuman efforts of Noel Crawlow to maintain the gigantic lie of her life.

What would he have said had he known that the check she had wheedled out of him was now in the possession of Noel Crawley? But that was only one of a hundred questions that were hammering on her brain for answers. But the paramount one was the staggering enigma presented to her excited and overwrought brain in the announcement of Godfrey that he had actually seen the picture.

He had said so—stated it as the most ordinary fact and yet—her brain refused to grasp the staggering announcement. Something had happened. She would have said her very soul to know. Why had not Noel come down—or, at any rate, communicated with her?

THE BEAUTIFUL DIANA GROWS DESPERATE

By the time they had reached the Isabella she had grown desperate. At all costs she must communicate with him. She must know, or she would go mad.

She could not breathe freely until she had escaped from her husband to her own apartments.

Fortunately it was late at night. It would be a desk, and she must betake herself to face Godfrey's atrocious dinner love-making for the rest of the evening. If anything was to be done, it must be done in time between now and then; at least she had that to herself.

Godfrey kissed her in the drawing-room and told her for the hundredth time how much he loved her, and how ambitious happy he was, and how he must get to Paris some new electric lights—a thing which was being used on yachts.

"I'm going to write a few letters," she told him, "and then I shall dress."

"All right, my love," he answered; "run along. I'll come and look you up in an hour's time."

An hour—a blessed hour all to herself. She flung herself into a chair, and tried hard to think. Her mind interrupted her almost immediately; but she dismissed her at once.

"I've got a headache and am going to lie down for half an hour," she said. "I'll ring for you when I am ready."

To Be Continued Tomorrow.

WAS MISERABLE COULDN'T STAND

Testifies She Was Restored to Health by Lydia E. Pinkham's Vegetable Compound.

Lackawanna, N. Y.—"After my first child was born I felt very miserable and could not stand on my feet. My sister-in-law wished me to try Lydia E. Pinkham's Vegetable Compound and my nerves became firm, appetite good, step elastic, and I lost that weak, tired feeling. That was six years ago and I have had three fine healthy children since. For female troubles I always take Lydia E. Pinkham's Vegetable Compound and it works like a charm. I do all my own work."—Mrs. A. F. KREAMER, 1571 Electric Avenue, Lackawanna, N. Y.

The success of Lydia E. Pinkham's Vegetable Compound, made from roots and herbs, is unparalleled. It may be used with perfect confidence by women who suffer from displacements, inflammation, ulceration, tumors, irregularities, periodic pains, backache, hearing-down feeling, flatulency, indigestion, dizziness, or nervous prostration. Lydia E. Pinkham's Vegetable Compound is the standard remedy for female ills.

Women who suffer from those distressing ills peculiar to their sex should be convinced of the ability of Lydia E. Pinkham's Vegetable Compound to restore their health by the many genuine and truthful testimonials we are constantly publishing in the newspapers.

We challenge anyone to name even one other medicine that has been so successful in relieving women's suffering as has Lydia E. Pinkham's Vegetable Compound.

Advertisement.

Hair Tinting All the Rage

The Absolute and Utter Harmlessness of "Brownatone" Has Made Hair Tinting Safe and Easy.

You need not tolerate gray, streaked or faded hair another day. It takes but a few moments to apply "Brownatone" with a tooth comb or brush, and a single thorough application a month should keep your hair the beautiful shade of your most desire.

"Brownatone" is always the same—always reliable.

Will not rub or wash off and cannot affect in contact with any of the numerous ingredients to be found in the hair.

Prepared in two shades only, to produce golden or medium brown, the shade, dark brown or black.

Sample and booklet sent on receipt of 10c. "Brownatone" is sold by leading druggists, in two sizes—50c and $1.00. Order direct from Kenton Pharmacal Co., 472 Ellis Bldg., Kenton, Ohio, U. S. A., if your druggist will not supply you. You will save yourself much annoyance by refusing to accept a substitute.

Insist on "Brownatone" at your hairdresser's.

For sale in Boston by all stores of the Riker-Jaynes Co., and other leading dealers.

How to Be Beautiful and How to Keep Beautiful

Miss Inez Plummer

By INEZ PLUMMER.

Now Playing at the Cort Theatre.

HOW to be beautiful, how to keep beautiful—these two questions are as old as the heart of woman. They never fail to interest; perhaps the answers never fail to arouse hope. If the old story of our nursery days were true and if the good fairy bringing only one gift came to earth, I wonder if any woman would choose any gift but beauty. I would, but in my own mind I am satisfied being trite, I am going to repeat an old saying from the copy books—you know which one I mean—the one about "pretty is that pretty does." Never was there a truer saying. But I interpret it rather differently from the way in which the writer of it meant it to be taken. "Pretty is as pretty does" because it takes work to be pretty. I don't believe that a lazy woman can ever really be beautiful. Just keep one's self looking as fresh and pretty as possible requires much time and thought.

The question is, what things are necessary to be beautiful? My first answer may sound blunt. It is cleanliness. "But all nice women are clean," will come the aggrieved answer. Perhaps they are, and perhaps not. I mean more by cleanliness than is usually implied in the word. Of course, I mean the ordinary cleanliness of a skin which is bathed so often and so carefully that it is always fresh and soft; of hair which is kept free from dust and oil; and of teeth which are daily cared for, of teeth which are never neglected. Such cleanliness is in itself beautiful.

But I mean more than that. I mean a body which is clean inside as well as on the surface. That means, of course, perfect health. There are some women, perhaps, who cannot attain it, but I am not writing for invalids. I am writing for the average, normal woman. She, if she gives it attention enough, may have good health and the beauty which goes with it. The two things to which she must pin her faith are exercise and good food.

Everyone who talks about being beautiful always talks about exercise, but many people do not practice what they preach. It is said, indeed, that most actresses and singers never exercise in the open air. I cannot say about them. I can only speak for myself. There is never a day when I do not take a brisk walk out of doors.

Walking in the fresh air serves many purposes of beauty. It makes the circulation better, it fills the lungs with clean air, it makes the eyes bright and it helps digestion. More than all, it is the first aid to a shapely, graceful figure. Perhaps some women are predestined to be lumpish, but I think anyone not accursed by fate can have a reasonably good figure.

In regard to a proper diet, it is hard to write authoritatively. Some rules can be laid down, but they are of the "glittering generality" order. I am afraid. It is easy enough to say: "Eat a sufficiency of good, nourishing food, but do not overeat," but the question arises: "What is the best food to eat and how much should one eat of it?" I do not believe that such questions can be answered. I feel that I have worked out a few rules for myself, but they apply to myself only and might not apply to one woman out of five. I think it is a safe rule to advise that rich, greasy foods be avoided altogether, that meals be eaten regularly, and that one should never eat so much as to feel stuffy. The greatest rule of all is never to eat when too tired. Any doctor will testify that many a case of ptomaine poisoning has been brought on by the fact that the diner was too tired to eat.

In addition to the proper exercise and the proper food, a woman who would be beautiful must rest properly. If she does not learn to do this, she can never hope to have a clear, unwrinkled skin and bright, unfretted eyes.

The Peerless Powder in the Perfect Package

The Tetlow Box has a telescoping cover and is fitted with an inner container from which the powder may be poured into the puff-box without spilling. This container also keeps the powder clean and dry and conserves its perfume. The superiority of

HENRY TETLOW'S GOSSAMER

was positively established in 1876, when the unique Centennial Exposition awarded highest honors to the Henry Tetlow preparations, stating *"that the purity of material, naturalness of effect and harmlessness to the skin, they are superior to any exhibited by the world."*

Today, Henry Tetlow's Face Powder is widely used in Europe in preference to French powders. Henry Tetlow's Gossamer is made in White, Flesh, Pink, Cream and Brunette tints.

Sold by leading druggists of Boston and vicinity.

HENRY TETLOW COMPANY
Philadelphia *Est. in 1949*

Now Ready In Book Form

Full-length $1.35 Novels

Cloth 50¢ Ea.

Runaway June—

Exploits of Elaine

Perils of Pauline

For sale everywhere or direct from Hearst's International Library Co. 119 W. 40 St.

A Sure Way to Remove Coarse, Hairy Growths

Stubborn growths of coarse hair which have been caused by the unwise use of pastes and rub-on preparations can be devitalized with De Miracle, the original liquid hair remover, because it attacks hair under the skin as well as on the skin. Le Bon Ton says: De Miracle is "the best method in the world today." Only genuine publications of the highest character are quoted by us. Beware of so-called hair removers which are supposedly recommended through bogus quotations from so-called magazines which do not exist.—Advertisement.

Healy Marshal of June 17 March

UNITARIANS FOR ALL-DRY NATION

Dr. Myers Predicts That War Will End Reign of Kings

'PHONE-VACUUM CLEANER FATAL

Harvard Names 81 Parts Anglo-Saxon

Confess to Murder of 30 Years Ago

BRITAIN ARRAIGNED

JOY FOR SUFFRAGE

happiness.

MINISTERS TO JUDGE CONTEST

Decision to Be Made in Two Weeks—All Clergymen Are Eligible.

WOLF'S

Wonderful Friday Bargains

Brand new merchandise sold at cost or less, and Legal Stamps in the bargain

Men's Ipswich Mills Hosiery 18c 3 for 50c

Boy's $4.50 Suits $2.69

All wool blue serge Norfolk suits in the [illegible] warranted not to [illegible] Sizes 7 to 16

Women's 25c Aprons 17c

Men's and Boys' 65c Sneakers 39c

[illegible] Shoe Store [illegible] Sizes 1 to 5 79c; Sizes 6 to 7½ 89c; Sizes 8 to 11, to 2 98c

"Your Money Back If You Want It"

WOLF'S "MY CLOTHIER"

Hanover and Portland Streets

Ask for Legal Stamps

Constipation and Sluggish Liver

Don't take chances. Get CARTER'S LITTLE LIVER PILLS right now. They never fail to make the [illegible] regulatory. They cure constipation, banish indigestion, drive out biliousness and the blues, stop dizziness, clear the complexion, put a healthy glow on the cheek and sparkle in the eye. For [illegible] many occasions. Be sure and get CARTER'S LITTLE LIVER PILLS. The pill is small, dose is small, price is small, but results are great.

The GENUINE must bear signature

Brent Good

You Should Worry If

it were difficult to find a safe and reliable remedy for the ailments due to irregular or defective action of the stomach, liver or bowels. These ailments are likely to attack anyone; likely, too, to lead to worse sickness if not relieved.

Beecham's Pills

are famous the world over, for their power to correct these troubles certainly and safely. They cleanse the system, purify the blood and act as a general tonic upon body, brain and nerves. Indigestion, biliousness, constipation might, indeed, cause you prolonged suffering and expose you to danger if Beecham's Pills

Were Not On Hand

The Largest Sale of Any Medicine in the World. Sold everywhere. In boxes, 10c., 25c.

HOUGHTON & DUTTON CO.

New England's Greatest Cash Store

PROVIDE FOR 2 DAYS

SUNDAY AND MONDAY

An Unusual Display of Seasonable Goods in Our Mammoth Grocery Department

For Friday and Saturday

Fish Market 9 to 12 A.M.

3000 Fresh Boiled Chicken Lobsters, each	15c
Strictly Fresh Native Salmon, lb	22c
Fresh Shore Haddock, lb	6c
Fresh Shore Cod, lb	9c
Fancy White Halibut, lb	12c
Fresh Lunenburg Herring	4 for 10c
Fresh Cape Butter Fish, lb	10c
New Mackerel, large, each	22c
Fresh White Fish (Sliced), lb	8c

Meat Market 2 to 5 P.M.

First Cuts Beef, Three Rib Roast, lb	18c
Second Cuts Beef, Two Rib Roast, lb	16c
Corn Fed Chuck Roast, lb	15c
Corn Fed Top Rolls (Boneless), lb	15c
Best Quality Rib Steak, lb	18c
Choice Cuts Veal to Roast, lb	12c and 14c
Fresh Killed Fowl, lb	18c
German Style Frankforts	2 lbs 25c
Native Spinach, per peck	15c
Fresh Arlington Lettuce	2 heads 10c
Radishes, per bunch	2c

Same Goods and Prices at Our Roxbury Store

Probably the Greatest Food Values in All New England

Special Prices in Staple Groceries

50c Granola 35lbs.	22c	15c Prunes	10c
12c Sardines	9c	10c Queen Olives	12c
10c Cracker Combination	8c	17c Tomatoes	15c
	22c	40c Steak Salmon	13c
30c Coffee	24c	25c Salad Dressing	24c
15c Boned Chicken	20c	15c Egg Rice	23c
22c Cocoa	29c	10c Soups	10c
	17c		5c

Hood's Model Creamery

Hood's 30c Butter	28c	Hood's 10c Cream Cheese	8c
21c Vermont Mild Cheese	19c	Hood's 5c Neufchatel Cheese	4c
25c Rich Pimiento Cheese	23c	25c Peanut Butter	19c
		30c Extra Selected Egg	24c

Fresh Fruits—Low Prices

12c Pineapples	7c	60c Navel Oranges	39c
25c Layer Dates	12c	25c Lemons, Doz. 35c	18c
$1.25 Grapefruits	89c	25c Shelled Walnuts	19c

Meet Me at the Fountain and Have Lunch.

Sliced Ham Sandwich, large Dough Cottage Loaf, Boston Roast, Iced Tea and Cup of Red Leather Coffee, with Cream 10c

Cream Sodas, Ice Cream, Coffee, Cocoa, Rum Pudding, Sultana Roll 10c

Cups of Red Leather Coffee 5c, Peach Melba 10c, large Doughnut 5c, All kinds of pies 5c, Apple Pie and Ice Cream 10c, Plain Sodas 5c

CITY PATRONS

Here's the ideal whiskey for the home

HAYNER PRIVATE STOCK WHISKEY

BOTTLED-IN-BOND

FULL QUART 80¢ 100% PROOF

Delivered to any part of the city

It is rich, pure and delicious—distilled, aged and Bottled-in-Bond under Government supervision—every bottle sealed with U. S. Government's Green Stamp over the cork—your assurance it is fully aged, full proof and full measure—and a guarantee that it comes to you direct from the original barrels in which it was stored and aged.

Call at any of the stores mentioned, get a quart bottle of this whiskey—share it home—try it—you will find it every bit as good as we say it is—and equal to any you can buy elsewhere at $1.25 to $1.50.

Phone orders promptly filled.

MAIL ORDERS Here's our special introductory offer to NEW customers: Inclosed $1.00 in stamps or money order, and we will send you [illegible] Bottled-in-Bond Whiskey, with [illegible] and [illegible] Bond Whiskey, with [illegible] and [illegible] Bond Whiskey, with [illegible] and [illegible]

Krazy Kat

THE DINGBAT FAMILY

This Little Incident Will Make Mrs. D.'s Brain Buzz Like an Electric Fan

SAID, ARE YOU SURE OF GETTING YOUR DIVORCE FROM MR DINGBAT, ARE YOU VERY SURE
I SHOULD SAY I AM! IN MY OWN THAT GREAT LAWYER HANDLING MY CASE AND WHAT MORE I WONT
ODDER, NOW YOU EXCLAIM THIS, HOW YOU LOVE ME HOPE
OF COURSE, HE'S A TRIPLE (LEFT-HANDED) BUT WHAT MATTERS THAT

ABIE THE AGENT

Quite a Coincidence, Both Asking the Lawyer the Same Question

THAT'S WHAT BECOMES FROM A DEAD BEAT- MINSK OWES ME MONCH FOR YEARS NOW AND WHEN HE SEES ME HE WALKS ON THE OPPOSITE SIDE—NOW A MEN LOVE IS HIMSELF! BUT IT'S BETTER HE HANGS AWAY FROM ME
THIS IS THE FIRST TIME WHAT I CAN REMEMBER THAT MINSK AINT PESSED AN ON THE OTHER SIDE AT THIS TIME OF THE MORNING - SOMETHING AINT RIGHT!
HES THROWING ME DEFIANCE BY WALKING ON THE SAME SIDE WITH ME - YOU WOULD THINK HE DONT OWE ME A CENT THE WAY HE AINT ASHAMED!
THIS IS BY ME UNBEARABLE! BEFORE I DIDNT SUE MINSK ON ACCOUNT FROM HIS FEMILY - BUT WHEN HE OWES ME MONEH AND ECKS LIKE HE DONT, THEN THATS BY ME ALL!
SAY, LEVENTHAL, I WANT A PIECE LEGAL BUSINESS - IF A FELLER OWES ME MONEH AND ITS MORE THAN SIX YEARS ALREADY AND I WANT TO SUE HIM FOR THE MONEH, IS IT TOO LATE?
YOU CAN'T COLLECT, ABE! ACCORDING TO THE STATUE, AFTER SIX YEARS HE DOESN'T OWE YOU ANYTHING! ITS FUNNY — MINSK ASKED ME THAT SAME QUESTION YESTERDAY!
HERSHFIELD

JERRY ON THE JOB

Even If the Other Whiskers Were Real, They Didn't Look It

HEY JER— GIVE THIS GUY'S DISGUISE THE LAMP.
YEH - I WONDER WHO HE'S DUCKIN
WELL — WHATS YOU WEARIN' THE PROP WHISKERS FOR — WHO DID YOU HIT OR WHAT'S IT ALL ABOUT?
AW — DON'T TRY TO KID US - WE AIN'T SO STUPID!
AND DON'T HAVE NO SECRETS FROM US - WE'RE SIDESTEPPIN' THE COPS TOO.
TAKE 'EM OFF - WE KNOW YA

POLLY AND HER PALS

Here's One Job In Which Pa Takes Real Pleasure

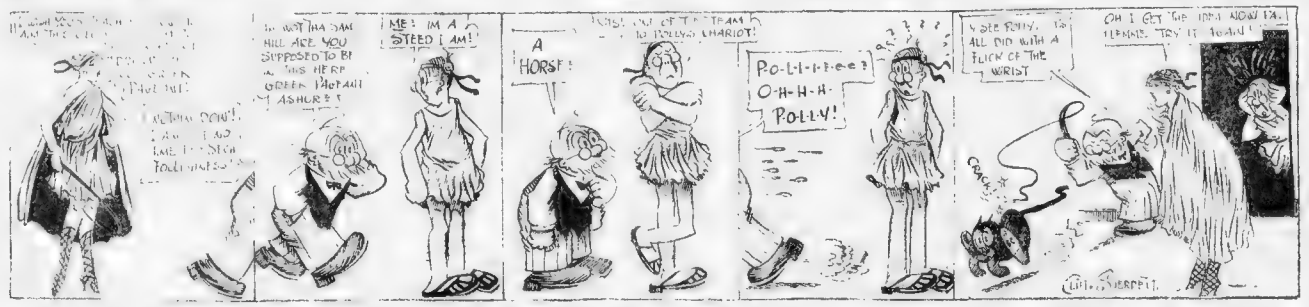
ME! IM A STEED I AM!
A HORSE!
P-O-L-L-I-E-E-E?
O-H-H-H-
POLLY!
I SEE POLLY. IS ALL DID WITH A FLICK OF THE WRIST
OH I GET THE IDEA NOW PA. LEMME TRY IT AGAIN!
CRACK!

US BOYS

We Don't Blame the Fans; Rather See Eaglebeak and Skinny Than a Ball Game Any Day

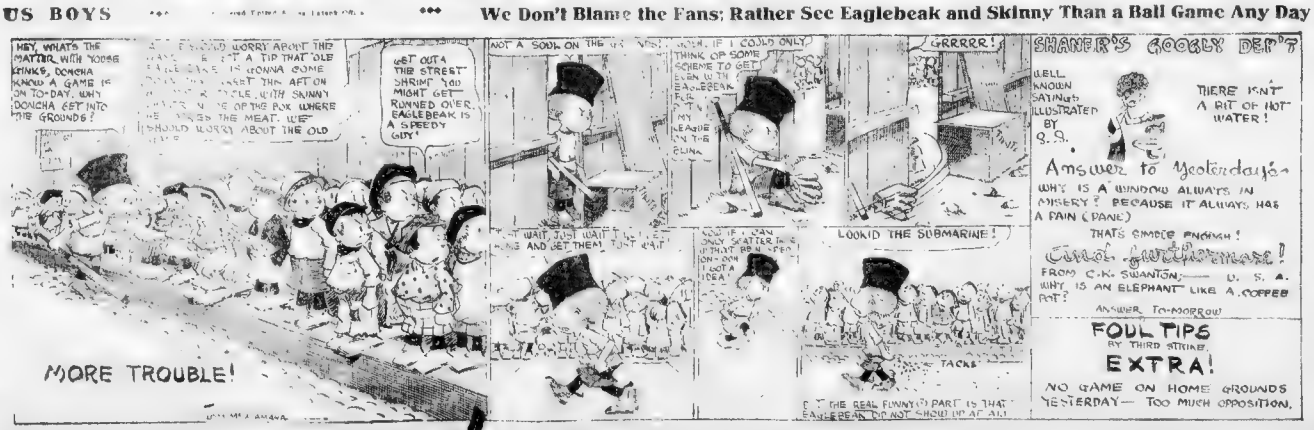
HEY, WHAT'S THE MATTER WITH YOSE GUYS, DONCHA KNOW A GAME IS ON TO-DAY, AIN'T DONCHA GET INTO THE GROUNDS?
GET OUTA THE STREET SHRIMP YOU MIGHT GET RUNNED OVER. EAGLEBEAK IS A SPEEDY GUY!
NOT A SOUL ON THE
WOW, IF I COULD ONLY THINK OF SOME SCHEME TO GET EAGLEBEAK OUT OF THE LEAGUE IN THE CHINA
GRRRRR!
WAIT, JUST WAIT 'TIL I GET THERE AND GET THEM
LOOKIT THE SUBMARINE!
TACKS
BUT THE REAL FUNNY PART IS THAT EAGLEBEAK DO NOT SHOW UP AT ALL
MORE TROUBLE!
SHANER'S GOOBLY DEP'T
WELL KNOWN SAYINGS ILLUSTRATED BY Q.S.
THERE ISN'T A BIT OF HOT WATER!
Answer to Yesterdays
WHY IS A WINDOW ALWAYS IN MISERY? BECAUSE IT ALWAYS HAS A PAIN (PANE)
THAT'S SIMPLE ENOUGH!
Carol Quilterman!
FROM C.K. SWANTON — U. S. A.
WHY IS AN ELEPHANT LIKE A COFFEE POT?
ANSWER TO-MORROW
FOUL TIPS BY THIRD STRIKE.
EXTRA!
NO GAME ON HOME GROUNDS YESTERDAY— TOO MUCH OPPOSITION.

KABIBBLE KABARET

THURSDAY

IS THAT SERVANTS DAY TO DROP ALL HOUSEHOLD CARES THEN MEET EACH OTHER IN CENTRAL PK AND DISCUSS THEIR EMPLOYERS' AFFA

BOSTON FILM CENSORS ORGANIZE WITH MAYOR CURLEY AT THE HEAD

Foes of "The Birth of a Nation" [illegible] The Miller bill sought the appointment [illegible] Wednesday when the [illegible] ment of a censorship committee by the new Boston censorship board thinks Governor Walsh. The censors were of the photo-play that caused such a to serve without pay. The board will

CLUDE CONFERENCE

CAM VICTORY

URAL MEASURE

FIRST SIDEWALK CLOCK TO FALL UNDER NEW EDICT

POLICE SEEK BODY OF CARL PETERSON

O'REILLY SONG RUSHED TO PRINT

Worcester Man Slain

England Completes Alien Internment

Federal Grand Jury Indicts Erie Head

Worcester Convicts [illegible] Rose Lyle [illegible] Fist [illegible]

ESTABLISHED IN 1850
WEDDING RINGS
TO
$3 $12
Solid 14, 18 and 22k. Gold
THE E. B. HORN CO.
429 Washington St.

Ivory Carvings at Library Stolen

Trowbridge Made Auditor of B. & A.

Hailparn's

Announce for Friday and Saturday
A HOLIDAY SALE OF
Coats and Dresses

Women of New England [illegible] Bargains [illegible] Marvelous Values [illegible]

Coats
Positively Worth 16.50 and 18.75
10.98
[illegible] Other Coats [illegible] $9.98 to $24.75 [illegible] $14.75 to $32.50.

Dresses
Other Stores at 9.98 Our Sale Price
5.98
[illegible] Capes, Raincoats, Novelty Silk Dresses, Shirtwaists, Lingerie Dresses for women and misses.

Other Dresses for Street and Afternoon Wear Priced From
2.98 Up to 18.50. Absolute 5.00 to 32.50 Values

Hailparn's Semi-Annual Waist Sale

An economy event absolutely without equal. Just two more days. Don't fail to "come." OUR ADVICE: Buy your season's supply.

Thousands of Fascinating, Refined, Exclusive, Uncommon Waists, selected months ahead for this special sale.

Priced From
1.00 to 9.75
Bonafide 2.00 to 15.00 Values

Waists [illegible] Georgettes, Tub Poplins, Japanese Silks, Chiffons, Laces, Georgette Crepes, Plain and Embroidered Voiles, Marquisettes, etc.

35-41 Winter Street

Visit YELLOWSTONE PARK on Your WESTERN TRIP

A Welcome Break in the Journey

On your way to California [illegible] the "St. Paul" road do not fail to stop off at Butte, Montana, and make a side trip to the Wonderland of Yellowstone. *Circle Tour of the Park from Butte costs less than via any other northern route.*

Pre-eminent Scenic Route

The station of Yellowstone Park [illegible] the "St. Paul" road pre-eminent for scenery among transcontinental [illegible] Now one will be found such a continuous panorama of stupendous mountain scenery as is presented successively by the [illegible] and car windows of "The Olympian," the famous all-steel train of the [illegible] the Famed Bitter Roots and [illegible] snow-crowned Cascades, all these and [illegible]

Chicago, Milwaukee & St. Paul Ry.

[illegible] Seattle and Tacoma [illegible] and connect [illegible] Chicago direct [illegible] completed to Seattle [illegible] "The Pacific Limited" [illegible] of Coast service. Low [illegible] [illegible] [illegible]

Send for complete information and [illegible]

J. H. SKILLEN, New England Passenger Agent.
260 Washington St., Boston, Mass

LADIES!

REASONS!

Why this store had to enlarge this spring and is planning to enlarge again

THIS IS LUCK

We are able to offer Women's Suits and Coats at Manufacturer's Cost

SAMPLE SUIT $10.50
SAMPLE COAT $10.50
SAMPLE SUIT $12.50

ALTERATIONS FREE
Sample Suit House
56 TEMPLE PLACE
[illegible] BUILDING Room 602-603

Hotels and Restaurant

QUALITY
SUNDAY DINNER
LOMBARDY
INN Boylston Place Near [illegible]
[illegible] SPECIALTIES
OPEN SUNDAYS AND HOLIDAYS

B LEGAL STAMPS BACONS LEGAL STAMPS Self-Reducing Bargain Basement

[illegible] ONE Day [illegible]

NEW Women's Corsets	[illegible]	
NEW Hosiery	[illegible]	
NEW Crochet Bags	[illegible]	
NEW Combinations	98c	
NEW Colored Blouses	98c	
NEW Brassieres	19c	
NEW Middy Blouses	69c	
NEW Silk Blouses	1.00	
NEW Women's Vests	[illegible]	
NEW [illegible] Soap	[illegible]	
NEW Hair Brushes	[illegible]	
NEW [illegible]	[illegible]	
NEW Smyrna Rugs	98c	
NEW Men's [illegible] Hose	17c	
NEW Men's Shirts & Drawers	98c	
NEW Men's Union Suits	98c	
NEW Men's Neckwear	[illegible]	
NEW Colored Scrim	[illegible]	
NEW Colored Lace Cloth	98c	
NEW Women's Checked Coats	[illegible]	
NEW House Dresses	98c	
NEW White Petticoats	[illegible]	
NEW Linen Color Skirts	[illegible]	
NEW Women's Coats	[illegible]	
NEW Women's Suits	[illegible]	
NEW Boys' [illegible] Shoes	[illegible]	
NEW Women's Military Boots	[illegible]	
NEW Women's Shoes & Oxfords	[illegible]	
NEW Children's Shoes	[illegible]	
NEW Women's Shoes	2.50	
NEW Women's Hose	98c	
NEW Women's Vests [illegible]	19c	
NEW Trimmed Hats	1.00	
NEW Children's Hats	1.25	

ALL ROADS LEAD TO THE
TREMONT Theatre
BIRTH OF A NATION
WHERE THE BIG CROWDS GO
TWICE DAILY

MAJESTIC MAT TODAY
H. B. WARNER in
Ahas, Jimmy Valentine
LONERGAN PLAYERS

CASTLE SQ. THEATRE
7 KEYS TO BALDPATE

BOSTON THEATRE CONTINUOUS 10 to 10:30
Boston Fadettes

Ye WILBUR
A PAIR OF SIXES

LOEW'S ST. JAMES
LOEW'S GLOBE
LOEW'S ORPHEUM
EXETER STREET THEATRE
PARK
HOWARD

B. F. KEITH'S
EDITH TALIAFERRO
PAUL MORTON & NAOMI GLASS
DOYLE & DIXON
BERT FITZGIBBONS

CORT LAST WEEK
EDWARD ABELES in
'THE LAST LAUGH'

MODERN
OLYMPIA
MAX'S CIRCUS

CIRCUS WEEK Beginning Monday MAY 31
CIRCUS RINGLING BROS
And Mighty Spectacle
SOLOMON AND QUEEN OF SHEBA
1250 Actors—735 Horses
100 DANCING GIRLS
1000 Arenic Wonders
One 50c Ticket Admits to All

BRAVES
PLAY BALL
FENWAY PARK
PENNANT RAISING
Two Games Tomorrow
AT 2 P. M.
PHILADELPHIA

TREMONT TEMPLE
WITH THE FIGHTING FORCES
First Time in America
From the Scala, London

NORUMBEGA
OPEN AIR THEATRE - ZOOLOGICAL GARDEN

Many a Man Lays His Foundation With Good Intentions and Wrecks It With Idleness

AMERICAN'S DOUBLE PAGE OF SPORTS

BASEBALL SUMMARY

NATIONAL LEAGUE

AMERICAN LEAGUE

FEDERAL LEAGUE

NEW ENGLAND LEAGUE

COLONIAL LEAGUE

INTERNATIONAL LEAGUE

NATIONAL LEAGUE
RESULTS YESTERDA

GAMES TODA

AMERICAN LEAGUE
RESULTS YESTERDAY

GAMES TODAY

FEDERAL LEAGUE
RESULTS YESTERDA

GAMES TODA

NEW ENGLAND LEAGUE
RESULTS YESTERDAY

GAMES TODA

Bringing Up Father

Copyright 1913 by International News Service

By George McManus

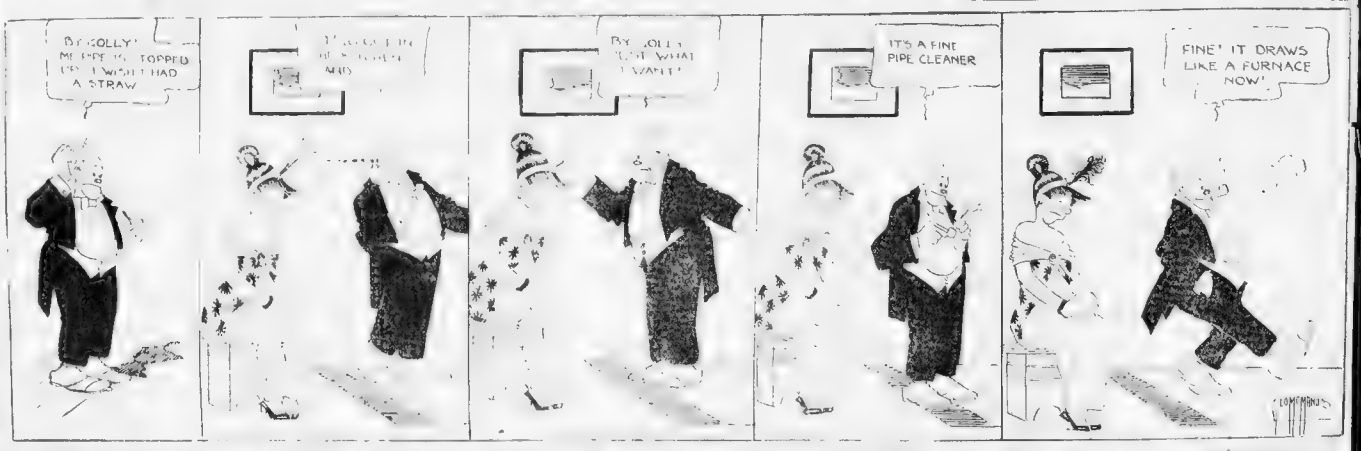

BASE BALL CARD TO-DAY

NATIONAL LEAGUE.

AMERICAN LEAGUE

CARRIGAN FAILS TO TRADE COLLINS

RUNS SCORED

AMERICAN LEAGUE

NATIONAL LEAGUE

FEDERAL LEAGUE

HUGHES OR TYLER WILL PITCH TODAY

By A. H. C. MITCHELL

"The Rabbit's" Column

By Walter J. Maranville
SHORTSTOP OF THE BRAVES

New Trailers to Be Run to Ball Park

Manchester Gives Morey His Releas

Drawings Held for Big College Regatta

Larry Gardner to Join Red Sox Tonight

B. C. Nine to Dedicate New Field on June 12

Yale Second Crew Rescued by Coach

Boston College Plays Dartmouth Today

AMATEUR NOTES

Yale Withdraws Fielder Hanes

INTERNATIONAL LEAGUE.
RESULTS YESTERDAY

GAMES TODAY.

SOUTHERN ASSOCIATION.
RESULTS YESTERDAY

School Games Toda

Crowell Brown Hero for Beating Tigers

COLONIAL LEAGUE
RESULT YESTERDAY.

'Round the Corner

HERE'S the Straw Hat that combines the ... that is correct this year and the ... that you liked last year.

$2 AS Usual

Truby Warner
327 Washington St.

Mail Orders Prepaid

7-2-4

WHAT AILS YOUR DOG?
Do You Know?

You Must Make Sacrifices if You Hope to Land Among the Leaders in Life's League

NEWS WRITTEN BY LEADING EXPERTS

SILK HAT HARRY'S DIVORCE SUIT

By TAD

Copyright, 1915, by International News Service.

INDOOR SPORTS

HEY JUDGE, DONT DRINK THAT WATER — WE BOTTLE THAT OURSELVES FROM THE BIG TANK ON THE ROOF
WELL?
I JUST SAW SILK HAT HARRY UP THERE SWIMMING AROUND IN THE TANK
HE WAS!
HEY YOU FATHEAD WHADDYEMEAN BY SWIMMING IN THAT TANK — DONT CHA KNOW WE DRINK THAT WATER
I WANT TO BE LOVED LIKE THE GIRLS ON THE FILM
THATT ALL RIGHT I'M NOT USING ANY SOAP
THE ONLY WAY HE CAN GET ON THAT SUIT IS TO HAVE HIMSELF POURED INTO IT
I DONT WANT TO KNOW THE OLD BOY OF BE A CREEPE HANGER OR NOTHIN LIKE THAT BUT IT LOOKT LIKE SOMETHIN THE TAT DENOISED HAT ME GET THE PRIZE?
OH I DONT THINK THAT ANNOYE WOULD STANKE TO THE FACT THAT THAT WAS A REFENER — YOU KNOW THE NEW SUITS ARE CLOSE FITTING
ITT A SORT OF A CLOSE FIT HAROLD - I DONT THINK THAT YOU COULD CARRY MUSH IN THE POCKETT — OF COURSE I COULD PUT A V IN THE BACK
ROME ARE MR RILEY BUT YOURE LOOKIN SMOOTHY WELL
ITS KIND OF LEAKIN OUT HERE AIR
NOBODY HOME BUT THE SUBMARINE AN THATS IN AND OUT
INDOOR SPORTS
TRYING TO MAKE LAST YEARS LIGHT SUIT GO THROUGH ONE MORE SESSION

BIKERS READY FOR BIG RACE AT BEACH

The winner of the 25-mile motor-paced race at the Revere Cycle Track Saturday night will be featured in the big double holiday bill at the beach oval on Monday, according to an announcement by Manager Nat Butler. George Wiley, ex-national champion; Leon Didier of France and Elmer Collins of Lynn will be among the competitors for the honor.

With another big race as an incentive, the contest Saturday night should be more hotly contested than ever. The riders are hoping for clear weather today and tomorrow so as to be able to get in a couple of more good brushes before the tussle. Every one of the three are in perfect condition.

Remembering the incident of a year ago when Wiley and Didier went at it full tilt in a dangerous spot, Manager Butler is taking extra precautions to allow only one rider on the track during the exciting finish. For this purpose he has assigned them different starting marks.

Among the arrivals at the beach track yesterday was Victor Linart, the great Belgian rider, who made such an impressive showing in his heat and only race here on April 19.

Linart has been signed up to race here Monday. Linart has beaten both Didier and Wiley, but has heard some talk of Wiley and Didier not being in condition at the time and is anxious to tackle either or both of them again.

In addition to the big Saturday night race, Manager Butler has arranged a special fielders' race and a group of amateur and professional events.

Gibbons Gives Houck a Severe Trouncing

NEW YORK, May 27.—Mike Gibbons won all the way from Leo Houck at the St. Nicholas A. C. Mike won Houck's ribbons from start to finish.

Only once did it look as if Houck might go to the canvas. That was in the fifth round, when Gibbons put a little more steam into his whacking wallops and had the Pennsylvanian in a bad way. But only for a short while, for Houck recovered with remarkable speed and soon got back at Gibbons.

Houck proved that he was a real rapper, for otherwise he could not have stood up under the terrific beating Gibbons meted out. It only was a beating, but it was an unmerciful cutting up.

Pape's Claim Disallowed.

CINCINNATI, May 27.—The National Baseball Commission affirmed decision of the national board in disallowing the claim of Harry Pape for $569 against the Portland club of the Pacific Coast League.

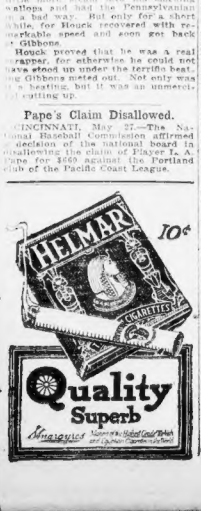

RECORDS ARE SURE TO GO IN GREAT COLLEGE TRACK MEET

PHILADELPHIA, May 27. — The greatest athletic meet held in this country in many years will see the fortieth annual games of the Intercollegiate A. A. A. A. at Franklin Field Friday and Saturday. About four hundred of the picked athletes of the Eastern colleges, among them world and Olympic champions, will compete, and many records are expected to go by the board.

Given good weather, four, and possibly six, records are sure to go. The greatest interest, of course, centres in the fight for team honors. This year marks the beginning of a new series. Cornell won permanent possession of the intercollegiate cup last year, and for this year's meet a new cup is put up for competition. Most of the experts seem to think that the fight will be between Cornell and Pennsylvania, with Harvard, Yale or Dartmouth likely to spring a surprise.

CORNELL FAVORITE.

Cornell is strong, because the Ithacans have a nucleus of stars and a lot of men able to pick up second, thirds, fourths and fifths. In fact, Cornell threatens to score in as many events as a year ago, when the Ithacans tallied in eleven of the twelve events.

Pennsylvania, on the other hand, concentrates her strength on a few events, the sprints and hurdles and middle distance runs. If the Quakers come through here they will have a chance to win, otherwise not. The chances of Harvard and Yale depend to a great extent upon what their representatives can do to Pennsylvania in the sprints and hurdles, and to Cornell in the distance runs.

Among the Olympic champions who will be in action are Captain D. F. Lippincott of Pennsylvania, holder of the world's 150 meters record and joint holder of the world's 220 yards record; J. E. Meredith, also of Pennsylvania, holder of the 880 yards and mile record; A. W. Richards of Cornell, holder of the world's high jump title; Oler of Yale, and a member of the Olympic team, and Worthington of Dartmouth.

MANY STARS IN SPRINTS.

Taking up the different events, first places in the 100 yards seems to be between Ingersoll of Cornell, who has done the best work here this year; Lippincott and Patterson of Pennsylvania, and Teschner of Harvard. Smith of Michigan is also a favorite with some. The same men figure in the 220 yards' dash, with the addition of Lockwood of Pennsylvania.

The feature event looks to be the quarter mile, and here a new world and intercollegiate record is expected. The fight promises to be a three-cornered affair between J. E. Meredith, Pennsylvania; Willcox of Harvard, and Wilkie of Michigan, also a favorite with some. The same men figure in the 220 yards' dash, with the addition of Lockwood of Pennsylvania.

The feature event looks to be the quarter mile, and here a new world and intercollegiate record is expected. The fight promises to be a three-cornered affair between J. E. Meredith, Pennsylvania; Willcox of Harvard, and Wilkie of Michigan, also a favorite with some. The same men figure in the 220 yards' dash, with the addition of Lockwood of Pennsylvania.

In the half mile Meredith must tackle a new bunch of rivals. He will be met Bingham of Harvard, who has transferred from the quarter to the half; Capper of Harvard, always a sure point winner here; Hayes of Princeton, fifth last year, and Spelden and Windnagle of Cornell, who will run the half after the mile.

In the mile Cornell has two good men in Spelden and Windnagle. Spelden won last year, while Windnagle is a new man. Cornell men seem to think more of Windnagle's chances. Princeton men are counting a lot on MacKenzie, while Yale men think Poucher has a chance for first place.

The best distance fight is sure to be in the two-mile run. Here at least four star performers will compete. Cornell has Hoffmire and Potter, who finished first and third last year; Yale has Overton and Colby has Kent. The ability of Hoffmire and Potter is well known. Overton started out as a mile runner, but since his 4.23 mile at the Penn relays the Kit star has been changed to the two miles, in which event he has not yet been beaten.

RICE CLEVER HURDLER.

Rice of Harvard has done the best high hurdling of the year. Once he did 15 4-5, and against Yale won in 15 3-5 seconds. Ferguson of Pennsylvania has done 15 4-5 this year and has beaten both Braun and Tremblon of Dartmouth, who recently were picked for first and second. Cornell has two fair men in Lukens and Starr. In the low hurdles the Pennsylvania men are the first and second with Ferguson and Kaufman. Ferguson won the event last year and is running faster than ever now. Kaufman is only a yard slower.

In the high jump there is no one in the same class with Richards of Cornell, the Olympic champion, but Evans did 6 feet 2 inches in the Penn relays and previously 6 feet 1 inches. Since the intercollegiate record is only 6 feet 2¼ inches, he ought to break it easily, unless the weather is ill. Cornell men expect Richards to score at least 10 points by getting something in the broad jump and the shot put.

The best broad jumping to date has been done by Oler of Yale, who cleared 23 feet 11 inches against Harvard. Richards, Worthington and Norjell, the last two from Dartmouth, are picked as the other point winners.

Many Sport Features at St. Finbar Outing

Members of the Knights of St. Finbar will turn out en masse for the annual Gaelic Athletic carnival, which will be held at Russell Field, Cambridge, on Monday. Manager Cassidy has arranged a most interesting program of Gaelic athletic events.

Football and hurling games will feature the program. The amateur athletic contests will also come in for its share. The strong Dartmouth football team of Charlestown will meet the team of Holy Cross College for a $150 purse, while the Wolfones of Charlestown and the Young Irelands of Cambridge will meet in the feature hurling game. Besides these features, Manager Joe McNamara has arranged some of the best amateur athletic meets in which representatives of the B. A. A., the Y. M. C. A. and other local organizations have entered athletes.

Beverly High Elects New Football Leader

John Toomey has been elected captain of the Beverly High football team for next season. This is the second election Beverly has held since the Thanksgiving Day football game with Salem. Soon after the big game Paul Nelson was chosen to lead B. H. S. for the coming season. Some time ago he left school.

Owing to the recently adopted three months' residence rule in Salem, Beverly and other High schools, Nelson can not return to Beverly High and play football in the Fall of 1915. For that reason a new election had to be held.

Cornell Squad Off for Big Track Meet

ITHACA, May 27.—Thirty-one members of the Cornell track team left for Atlantic City, on their way to Philadelphia, to take part in the annual intercollegiate games. Lewis, a quarter-miler, and Van Kennen, a pole vaulter, were unable to make the trip because of injuries, and Foss, the crack pole vaulter, is not in good shape. The others are primed for a great struggle.

PHAIR VIEWS ON SPORTS

CIRCUMSTANTIAL EVIDENCE.

The fiends are better than ever,
And cheerful old Johnny McGraw
Is rater expied the club standings
And cried:
"How! How! How! How! How!
How! How! How!"

Vaquita knad it to Meleray as a strawberry. When it comes to cunducting a masterly retreat he can put it all over Von Kluck.

We note that Tom Hughes, who is looking for the Braves to get a set-back. One of these days we expect to read that Hans Wagner, who plays shortstop for the Pirates, is a real player.

SPRING SHOWERS.

"It hurts," the baseball magnate said,
As gaze upon the rain,
Wherever I see the showers fall
I feel a grieving pain."
And then it hurt poor chemical
Whether it rained or hailed
Or not, the magnate made sulfic
Of it. It hurts my gate receipts.

A Mr. Diogenes has been arrested for stealing a watch, thus shattering another of our youthful illusions. Next thing we know a Mr. Washington will be pinched for perjury.

One of the chief differences between amateur boxing and amateur track athletics is that the amateur boxers don't get theirs.

THEY HAVE TO SHOW US.

They say that Zim is back in shape;
I cannot quite conceive it.
They only say's in his old-time form
And yet I don't believe it.
Although he makes his hits and runs
To chairs, the gents and ladies,
He's not and old ex-wow this week
To chase himself to Hades.

Experts tell us that Zim is himself again, but we won't believe it until we have learned that he has called Bill Klem a ratfish.

Milton Academy Has 7 Football Games

Manager Robert H. Ware has completed a schedule of seven games for the Milton Academy football team for next season. Milton School, Groton, Browne & Nichols have been dropped, while St. Mark's and Noble & Greenough have been added to the list of opponents. Milton and St. Mark's have played each other games for two years. The games this year at Southboro and next year at Milton are:

Oct. 2, Volunteers at Milton.
Oct. 9, Milton High at Milton.
Oct. —, Noble & Greenough at Milton.
Oct. 23, Browne & Nichols at Milton.
Oct. 30, Mark's at Southboro.
Nov. —, Thanksgiving at Milton.
Dec. —, Boston Latin at Milton.

Crew of Resolute Quartered at Bristol

BRISTOL, R. I., May 27.—The crew of the yacht Resolute are quartered here, arriving on the yacht Queen from New York. The crew will live aboard the Queen, which will act as tender to the Resolute in connection with the races this season.

HUB NEEDS NEW BOXING TALENT

By JACK CONWAY

THE success of the boxing game in

THE management of the Athletic Club

FRANKIE MACK, the Beachmont

Noted Horseman Dies

MIDDLETON, N. [illegible]—George H. Mills, [illegible] died in a hospital here.

Prepare for College and Business

At a high-class evening school many [illegible] are gaining [illegible] required to higher institutions. Every [illegible] for complete preparation [illegible] scientific and professional schools, and [illegible] examinations. Special attention [illegible] shorthand, typewriting and civil service. The [illegible] Evening School is [illegible] Tremont Street, Boston. Large [illegible] teachers. Moderate terms. The summer term opens June 1st. Write, call or telephone for catalogue. Address

FRANK PALMER SPEARE, Director of Education.

Boston Y. M. C. A.

316 Huntington Ave. Tel. Back Bay 6600.

Belmont Racing Selections Today

AMERICAN

1—Prohibition, Homedale, Plaintiff.
2—Uncle Bill, Ben Hale, Duke of Dunbar.
3—Tycoon, Success, Primvale.
4—Pebbles, Flittergold, Razzano.
5—Tartan, Abdon, Woolsey.
6—Tilly Dene, Bay o Light, Prairie.

HINDOO—N. Y. TELEGRAPH.

1—Homedale, Dameroch, Ira Caddy.
2—Saratoga, Hinah Be, Elsenon.
3—Belmont entry, Singed Brownsville.
4—Pebbles, Flittergold, Bones.
5—Cherry Malotte, El Bart, Abdon.
6—Perthshire, Barakan, Be Decent.

NEW YORK SUN.

1—Homedale, Belmont entry, Mustard.
2—Saratoga, Dinah Be, Ben Dale.
3—Plenue, Success, Fezimeh.
4—Pebbles, Flittergold, Bones.
5—El Bart, old Salt, Abdon.
6—Birnham, Perthshire, Hermis Jr.

Best Horses to Perform Here at Two-Day Meet

Postponed Sports at Exeter Carded Today

DON'T HESITATE

A LIGHTWEIGHT DEEP POINTED
ARROW COLLAR
2 for 25 cts. Cluett, Peabody & Co., Inc.
Makers of Arrow Shirts

BOSTON MAY STAGE BIG A. A. U. GAMES

BOSTON BOYS ON HIKE TO COAST

"ARABELLA, who was one of the best little creatures alive, dried her eyes, and by the time Mr. Winkle returned from having a social glass with Sam, she exhibited the same beaming smiles and sparkling eyes that had originally captivated him." Why does everyone want to slip away for a social glass? You will know once you have tasted the deliciousness of

Pickwick Ale

On Tap Where You See the Sign

Harvard Brewing Co., Lowell, Mass. Boston Branch, 45 Commercial Wharf

TODAY'S STOCK MARKET

By W. H. ROSS, Financial Editor

Stocks had a better tone than markets opened, there being some disposition to avoid later movement in the case of the economic Sabbath. At the start, as a result of the overnight gains and the good trend in advance of the opening, it was said that the short interest had been somewhat covered, creating a shortage in that respect.

Early sales in Amalgamated Copper, Union Pacific, American Can, Amalgamated Steel, U. S. Steel preferred, Bethlehem Steel preferred, Atlantic Gulf & West Indies, American Smelting preferred, Republic Iron & Steel preferred, Pressed Steel Car preferred, Central Leather preferred and Crucible Steel preferred showed gains of 1 to 2 points.

Copper continued strong, especially where some were thought to be speculating for a rise in the dividend rate. It was stated that Calumet & Arizona would probably declare an extra dividend of $5 in addition to the regular $4 quarterly.

Gold to the amount of $1,000,000 was engaged for export to-day, making $3,500,000 in all engaged for export this week.

Sterling exchange was firm, with demand bills at $4.75 3-16 and cables at $4.75 7-16.

American securities were in good demand from London, according to cable advices, but the volume of business reported was light. Paris was a seller of Union Pacific, Steel common and Reading, while Berlin was a seller of Union Pacific and Steel common.

Bonds were irregular.

Total sales, par value, $1,275,000.

U. S. bonds unchanged on call.

BIG RISE IN SPELTER

Spelter continued its upward movement to-day. The demand was said to be chiefly coming in from the Middle West, and the supply was reported to be rather scarce. Prices were advanced to-day 1/4c per pound, making the total rise since the first of the month 1 1/4c per pound.

NEW YORK STOCKS.

Following are the opening prices on leading New York stocks:

Amal Copper	69¼	69¾	69¾
Am Can	32¾	33	33
Amalgamated Copper	71¾	72¼	72¼
Am Car & Foundry	48¾	49	49
Am Locomotive	37¾	38	38
Canadian Pacific	152¾	153¼	153¼
Chino	44¾	45	45
Colorado Fuel	27¾	28	28
Missouri Pacific	12¾	12¾	12¾
Reading	162	162¼	162¼
Union Pacific	134¾	135	135
Am. Locomotive	37¾	38	38
Am. Smelting	76¾	77	77
Am. Sugar	114¾	115	115
Am. Tel & Tel	120¾	120¾	120¾
Am. Tobacco	187	187	187
Anaconda	45¾	46¼	47
Atchison	100¾	100¾	100¾
Balt & Ohio	90¾	90¾	90¾
Beth. Steel	45¾	45¾	47
Brooklyn R T	80	80	80
Central Leather	30¾	30¾	30¾
Chesapeake & Ohio	52¾	52¾	52¾
Chi, Mil & St P	91¾	91¾	91¾
Chi, R I & Pac	23¾	23¾	23¾
Consolidated Gas	126¾	126¾	126¾
Corn Products	16¾	16¾	16¾
Crucible Steel	64¾	65¼	65¼
Distillers' Sec	34¾	34¾	34¾
Erie	29¾	29¾	29¾
Erie 1st pref	45¾	45¾	45¾
Gen Electric	142¾	142¾	142¾
Great Northern pref	123¾	123¾	123¾
Great Northern Ore	49¾	49¾	49¾
Inspiration	39¾	39¾	39¾
Interboro	14¾	14¾	14¾
Kan City Southern	23¾	23¾	23¾
Lehigh Valley	145¾	145¾	145¾
Mex Petrol	87¾	88¼	88¼
N Y Central	93¾	93¾	93¾
Northern Pacific	107¾	107¾	107¾
Pacific Mail	19¾	19¾	19¾
Penn R R	109¾	109¾	109¾
People's Gas	110¾	110¾	110¾
Pressed Steel Car	49¾	49¾	49¾
Ry Steel Spring	59¾	59¾	59¾
Ry Steel Spring pref	94¾	94¾	94¾
Reading	162¾	162¾	162¾
Republic I & S	34¾	34¾	34¾
Rock Island	14¾	14¾	14¾
Rock Island pref	25¾	25¾	25¾
Sloss-Sheffield	49¾	49¾	49¾
Southern Pacific	92¾	92¾	92¾
Southern Ry	21¾	21¾	21¾
Southern Ry pref	57¾	57¾	57¾
Tenn Copper	34¾	34¾	34¾
Texas Pacific	13¾	13¾	13¾
Union Pacific	134¾	135	135
Union Pacific pref	86¾	86¾	86¾
U S Rubber	57¾	57¾	57¾
U S Rubber 1st pref	108¾	108¾	108¾
U S Steel	72¾	72¾	72¾
U S Steel pref	118¾	118¾	118¾
Utah Copper	69¾	69¾	69¾
Va-Car Chem	39¾	39¾	39¾
Western Union	70¾	70¾	70¾
Westinghouse	84¾	85	85

BOSTON STOCKS.

Following are the opening prices for leading Boston stocks:

Alaska Gold	5¼	5⅛	5⅛
Allouez	44¾	44¾	44¾
Am. Zinc	47	46¾	47
Calumet & Ariz	67	65¾	67
Granby	80	80	80
Greene-Cananea	53⅛	53⅛	53⅛
Hancock	23¾	23¾	23¾
North Butte	37	37	37
Quincy	80	80	80
United Mo. Mach	62½	62½	62½

PORT OF BOSTON

ARRIVED.

Torpedo boat destroyer Bagley and Jacob Jones, arr.

Steamers Prince Rupert from and Fall River, arr.

Steamers Governor Dingley from Portland, arr.

Steamer Bunker Hill from Baltimore, arr.

Steamer Kershaw from Philadelphia, arr.

Steamer Mohawk from Norfolk, arr.

Steamer Florida from Jacksonville, arr.

Steamer Massachusetts from Vineyard Haven, arr.

Steamer Nantucket from Cape Cod Canal, arr.

Fidelity Trust Company
131 State St.
630 Washington St.
Financially a Tower of Strength to the people of New England
4 PER CENT

FREE
Financial Events
Suite 38 Jonrond Bldg., Boston

AMER. VOT. MACH. STOCK CAN BE
Traded here at all times. You can buy and sell unlisted stocks or bonds for several Hours Any 1500
Unlisted Securities Exchange
Boston

TRAVELER'S GUIDE

THE GREAT WHITE FLEET
Sailing Under the American Flag

WHY not include the West Indies and the Panama Canal in your trip and see the countries that made the California Expositions possible?

To California
Choice Tours between New York and San Francisco via West Indies and Panama Canal in connection with the California Expositions
$101.25 and $134.70
Between New York and San Juan, Porto Rico, $55.
Sailings from New York to Panama Nationalist and Saturdays to Kingston and Colon.
UNITED FRUIT COMPANY
Passenger Dept.
17 Battery Place New York

CUNARD
Established 1840
EUROPE via LIVERPOOL
Cameronia ....Fri, June 11 S.P.M.
Ordunia ....Sat, June 19 A.M.
Tuscania ....Sat, June 26 A.M.
ROUND THE WORLD TOURS
Through bookings to all principal Ports of the World.
COMPANY'S OFFICE, No. 21 STATE ST., N. Y., or 126 State St., Boston, or Local Agents.

White Star Line
Boston—Azores — Gibraltar — Italy
Cretic, June 5, 19; Canopic, June 19
New York—Liverpool (Noon).
Lapland ..June 2 Cymric ..June 16
American Line
American Steamers
Under American Flag
New York—Liverpool (Noon)
New York, May 29, Philadelphia, June 5
Third Cabin.
First, Second and Third Classes.
Company's Office, 84 State St. Boston.

EASTERN STEAMSHIP LINES
To NEW YORK
Metropolitan Line: Sailings from Commonwealth Pier, South Boston, daily, except Sunday, 5 P. M.
Kermit Hills leave New York same days at 5 P. M.
Direct connections with Fall River Line boats for all points West and South.
To MAINE AND THE PROVINCES
Bangor Line: Steamers leave Long Wharf, Boston, 5 P. M. daily, except Sunday.
Kennebec Line: Steamers leave Portland Pier, Portland, for Kennebec River ports, 5 P. M. daily, except Sunday.
Portland Line: Steamers leave Long Wharf, Boston, for Portland, 5 P. M. daily, except Sunday.
International Line: Steamers leave Portland Pier, Portland, for St. John, N. B., Mondays, Wednesdays and Fridays, 5 P. M.
YARMOUTH LINE
Boston to Yarmouth, N. S. Steamer leaves Long Wharf, Boston, Tuesdays, Thursdays and Saturdays, 5 P. M.
Tickets and staterooms at Company's office, Long Wharf, Boston.
Charles A. Sawtelle, Manager.
Atlantic and Staterooms aboard steamers.

HOLIDAY TOURS
SPECIAL RATES
Niagara Falls and Toronto
FRIDAY, MAY 28.
4-DAY TOUR.
GEO. E. MARSTERS, INC., 248 Washington Street — Boston.

NEW YORK 2.80
Via Rail and Boat. Daily and Sunday. "THE ONLY INDEPENDENT" LINE OPERATING BETWEEN NEW ENGLAND AND NEW YORK.
COLONIAL LINE 232 Wash. St.

BAY STATE LINE NEW YORK $2.75
OUTSIDE STATEROOMS $1.00
Most Scenic Route through Cape Cod Canal
Daily including Sunday. Inquire
Office, Terminus Main St.
Ticket Office, 214 Washington St., Boston.
When Answering Advertisements Please Mention the Boston American.

Real Estate—Miscellaneous.

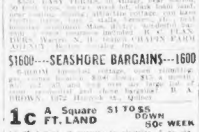

FARM SHEETS
SOMETHING NEW
TAKES THE PLACE OF BOOKLET
SENT FREE
FRED'K A. KING
FRAMINGHAM, MASS.

SUBURBAN ACRE FARM, $550
$50 CASH, $5 MONTHLY, no interest, near station, high, healthy location, fine for poultry, fruit, vegetables; abundant pure water; 30 minutes from Boston; close to churches, schools, markets; values rising rapidly; get in now. Booklet free. MAINE FARM AGENCY, 1 Madison Ave., New York.

$1600—SEASHORE BARGAINS—$1600
6-room cottage, nearly new, all improvements, fine shade, fruit trees, lawn, flowers, shrubbery, piazzas, fine view of ocean, 1 mile to Scituate Beach; $1600; $50 down, $15 monthly. Other bargains. Send for list. Owner, 9 Tremont Row, Room 1.

1c A Square $1 TO $5 PER FT. LAND DOWN 50c WEEK
A Washington Square in the Suburbs of Boston, Mass.
Only 9 miles from Boston and 1 mile from Quincy Center. Electric cars pass the property every 15 minutes. Macadam roads. Sidewalks. Sewers. Water. Gas. Electric lights. Schools. Churches. Stores. Trolley cars. Steam cars. Boston Harbor. Fine view. Fine air. Fine location. Fine for residence. Fine for business. Fine for factories. Fine for investment. Fine for speculation. Fine for anything. Fine for everything. Fine for nothing. Fine for all. Fine for none. Fine for some. Fine for many. Fine for few. Fine for one. Fine for two. Fine for three. Fine for four. Fine for five. Fine for six. Fine for seven. Fine for eight. Fine for nine. Fine for ten. Fine for eleven. Fine for twelve. Fine for thirteen. Fine for fourteen. Fine for fifteen. Fine for sixteen. Fine for seventeen. Fine for eighteen. Fine for nineteen. Fine for twenty. Fine for twenty-one. Fine for twenty-two. Fine for twenty-three. Fine for twenty-four. Fine for twenty-five. Fine for twenty-six. Fine for twenty-seven. Fine for twenty-eight. Fine for twenty-nine. Fine for thirty. Fine for thirty-one. Fine for thirty-two. Fine for thirty-three. Fine for thirty-four. Fine for thirty-five. Fine for thirty-six. Fine for thirty-seven. Fine for thirty-eight. Fine for thirty-nine. Fine for forty. Fine for forty-one. Fine for forty-two. Fine for forty-three. Fine for forty-four. Fine for forty-five. Fine for forty-six. Fine for forty-seven. Fine for forty-eight. Fine for forty-nine. Fine for fifty. Fine for fifty-one. Fine for fifty-two. Fine for fifty-three. Fine for fifty-four. Fine for fifty-five. Fine for fifty-six. Fine for fifty-seven. Fine for fifty-eight. Fine for fifty-nine. Fine for sixty. Fine for sixty-one. Fine for sixty-two. Fine for sixty-three. Fine for sixty-four. Fine for sixty-five. Fine for sixty-six. Fine for sixty-seven. Fine for sixty-eight. Fine for sixty-nine. Fine for seventy. Fine for seventy-one. Fine for seventy-two. Fine for seventy-three. Fine for seventy-four. Fine for seventy-five. Fine for seventy-six. Fine for seventy-seven. Fine for seventy-eight. Fine for seventy-nine. Fine for eighty. Fine for eighty-one. Fine for eighty-two. Fine for eighty-three. Fine for eighty-four. Fine for eighty-five. Fine for eighty-six. Fine for eighty-seven. Fine for eighty-eight. Fine for eighty-nine. Fine for ninety. Fine for ninety-one. Fine for ninety-two. Fine for ninety-three. Fine for ninety-four. Fine for ninety-five. Fine for ninety-six. Fine for ninety-seven. Fine for ninety-eight. Fine for ninety-nine. Fine for one hundred.

PAINT 1c Gal. IN SHADES
Fabyn Paint Warehouse, 50 Pearl St.
$50—SEASHORE LOT—$50

IMPORTED WALL PAPERS
PAPER HANGING
Estimates Free
Prices Reasonable
Work Guaranteed
Samples Sent Anywhere
Telephone Fort Hill 1275
Open Evenings
Fort Hill Square
Boston

Real Estate—Atlantic.

Real Estate—Beachmont.

THE BOSTON AMERICAN
Published Daily and Sunday at 80 and 82 Summer Street, Boston, Mass.
BRANCH OFFICES, ADVERTISING AND CIRCULATING AGENCIES.
NEW YORK: THE PUBLICITY BUREAU, 1 Madison Ave.
WASHINGTON: 47 BOND BUILDING.
CHICAGO: 1 NORTH LA SALLE ST.
ST. LOUIS: THE BOLLMAN BROTHERS CO.
NEW ENGLAND NEWSPAPER PUBLISHING CO.
Entered as second class matter, June 4, 1904, at the postoffice at Boston, Mass.
Entered as second class matter, June 4, 1904, at the postoffice at Boston, Mass.
Daily and Sunday, Five Cents. Daily, One Cent. Sunday, Five Cents. Postage included for United States, Canada and Mexico. Foreign Postal Union double the subscription.
Daily only $6.00
Six months 3.00
Three months 1.50
Sunday only $2.50
Six months 1.25
Three months ..... .75
Daily and Sunday $8.00
Six months 4.00
Three months 2.00
For foreign subscriptions and postage at rate of 1 cent per copy daily and 5 cents per copy Sunday.

Real Estate—Arlington.

Real Estate—Belmont.

Real Estate—Brighton.

Real Estate—Camoridge.

Real Estate—Charlestown.

Real Estate—Cliftondale.

Real Estate—Dorchester.
TO CLOSE AN ESTATE

Real Estate—Everett.

Real Estate—Greenwood.

Real Estate—Lexington.

Real Estate—Malden.

Real Estate—Mattapan.

Real Estate—Medford.

Real Estate—Milton.
Solve the Rent Problem.

Real Estate—Roslindale.

Real Estate—Roxbury.

Real Estate—Stoneham.

Real Estate—South Boston.

Real Estate—Somerville.
SOMERVILLE

Real Estate—South End.

Real Estate—Watertown.

Real Estate—Waverley.

Real Estate—West Medford.

Real Estate—West Roxbury.

Real Estate—Winthrop.
HOTEL OF 30 ROOMS

Real Estate—Wollaston.

Summer Cottages.

Farm and Garden.

Real Estate Wanted.

Real Estate Mortgages.
HEIRS CAN BORROW

Apartments—Arlington.

Apartments—Atlantic.

Apartments—Back Bay.

Apartments—Brighton.

Apartments—Brookline.
1930 Beacon St., Brookline

Apartments—Cambridge.

Apartments—Charlestown.

Apartments—Dorchester.

Apartments—Everett.

Apartments—Jamaica Plain.
JAMAICA PLAIN

Apartments—Lexington.

Apartments—Maplewood.

Apartments—Mattapan.

Apartments—Medford.

Apartments—Melrose.

Apartments—Milton.

Apartments—Revere.

Apartments—Roxbury.

Apartments—Somerville.

Apartments—South End.

Apartments—Winthrop.

Furnished Apartments.

Apartments—Miscellaneous.

Houses to Let and Wanted.

Storage.
BEST AND CHEAPEST
STORAGE IN BOSTON
Free Estimates for Moving and Storage. Right Rates. STORAGE CO. 250 to 257 and 270 to 288 Roxbury St. Telephone Roxbury 791 and 1018.

FREE STORAGE.
STORAGE WAREHOUSE, TEL. OX. 84. 849 WASHINGTON ST., 940 comm., 91 month up.

Business Property to Let.

Female Help Wanted.
WAITRESSES
WAITRESSES for chickens; Methuen; $4 week; board in boardinghouse; 2 in family; 11 a. m. to 2 p. m. daily; for Asbury Park, New Jersey, wanted two white girls to cook; must be of good appearance and manners; good wages; steady employment; 2 in family. INTERNATIONAL BUREAU, 11 Hanover st.

WAITRESSES
FIRST-CLASS; Hotel Maine, New Hampshire; 8 in family; North Shore; Swampscott, Marblehead, Salem, R. D., Nahant Hotel, Long Island, N. Y. White Mountains; Hotel Lenox, Lenox; call Sunday and week; contract. AYERS, 88 Boylston st., room 7.

YOUNG LADY, who understands all the latest styles, wanted for a dress maker; a good one; must be of good appearance and manners; good wages; steady employment; 2 in family. INTERNATIONAL BUREAU, 11 Hanover st.

SALES GIRLS 25 to qualify for department in Boston; $12 week to start; 48 hours. 701 Washington st., Room 1.

COAT IRONERS
FIRST-CLASS coat ironers; highest wages paid. Apply CREAMER WING LAUNDRY CO., 350 Western ave., Allston.

OPERATORS
EXPERIENCED power machine operators on COLONIAL SUITS and COATS. Apply to MITCHELL'S SCHOOL
ALL BRANCHES of dressmaking and millinery taught; positions secured. 50 Temple pl., Room 50.

TEETH $1 PER WEEK
DR. HIRSHBERG 37 Tremont st.
ACTING ladies and gentlemen wanted for moving picture plays. Call 28 Scollay sq.
APRON MAKERS—Wanted, 2 experienced apron makers. Apply 3d floor, 18 Bromfield st.
GENERAL WORK—Wanted, good, capable woman for general housework; 2 in family; must know washing and ironing; good wages; steady position. MRS. WILLIAM H. MYERS, 15 Woodward st., Waban, Mass.
HOUSEWORK—Competent girl for general housework; 2 in family; good wages. MRS. HAROLD H. DOW, 1728 Main st., No. Cambridge.
HOUSEWORK—Young girl for light housework; good home and wages. Call 9 to 12 a. m. 1 Bowdoin sq., Room 1.
LADIES, for home work; nothing to sell; $25 weekly; no canvassing; no postals. Address Publisher, Pa.
LADY WANTED—Young girls over 16 wanted at Lasell Academy work. Apply HIGHLAND HOUSE, 1 Highland st., Roxbury, 2d floor, front.
WORK 15,000 men and women wanted this week for government jobs; $65 to $150 monthly; examinations everywhere; specimen questions; information; pamphlet describing positions; franklin INSTITUTE, Dept. 161 D., Rochester, N. Y.
PRESSER—Wanted on silk dresses and waists; steady work; good wages. WAIST CO., 216 Bedford st.
STITCHERS—Neat stitchers to make aprons at home; no canvassing; send stamp. 406 Adams st., Dorchester.
THOUSANDS government jobs now open to men and women; $65 to $150 monthly. Write FRANKLIN INSTITUTE, Dept. 161 D., Rochester, N. Y.
WANTED—25 women to sell household specialties; $18 per week guaranteed; spare or whole time; permanent; 6 and 12 o'clock. NEW ENGLAND MFG. CO., 1 Beacon st., Boston.
WANTED—Women for convenient jobs; $70 month; experience unnecessary; write for list of positions obtainable. FRANKLIN INSTITUTE, Dept. 161 B, Rochester, N. Y.

Male Situations Wanted.
BOOKKEEPER—Double entry, with 10 years' experience, desires position; can furnish best of references; salary, $20. Boston American.
CARETAKER—Man to care for farm, board and pay, 15 years' exp. A. 172, Boston American.
CARETAKER—Married, seven years' experience, desires situation in or around Boston. Address 1 Bacon st., Natick, Mass.
CARETAKER—Two young men would like to care for estate; can run motor boat; can do all work required, including washing, service outside; best of references. Address 1 Bacon st., Natick, Mass.
CARETAKER—Reliable Portuguese wants position on private estate; can run motor boat; can do all kinds of work required; best of references. ANTONE DUARTO, Box 1, Belmont, Mass.
CHAUFFEUR—Young man wishes position as chauffeur; private family preferred; best of references. M. A. 10 Deming pl., Brookline.
CHAUFFEUR—Young man wishes position; 3 years' experience; best of references; can run motor boat; can do all kinds of work required; good habits. 409, Boston American.
COOPER—Tight and slack cooper, strictly sober and steady; can work alone; wants steady employment; best of references. 22 Tyler st., Boston.
COOPER—Tight and slack cooper, thirty-five years' experience; good on general repairing; best references. 22 Tyler st., Boston.
ENGINEER—Third class; sober, single man wants position; 3 years' experience; best of references. M. 3, 10 Deming pl., Brookline.
ENGINEER—Third class; sober, single man wants position; 3 years' experience; best of references. 409, Boston American.
GARDENER—Young man wishes position on private estate; best references. Address S. 3, 10 Deming pl., Brookline.
GARDENER—Young man wishes position on private estate; best of references. Address 1 Bacon st., Natick, Mass.
GARDENER—Young man wishes position on private estate; best of references. 409, Boston American

Furnished Rooms—Back Bay.

ST. BOTOLPH ST., 85, suite 2, square corner suite, all conveniences, housekeeping privileges, Summer rate.

ST. BOTOLPH ST., 115—Sile and square bay, furnished, hall, all conveniences.

ST. STEPHEN ST., 33—Newly furnished, private home, kitchen privileges, laundry if permanent; summer rates.

ST. BOTOLPH ST., 142—Most beautiful parlor in Boston, suitable accommodated, gas, bath, hot water.

ST. BOTOLPH ST., 158—2 very desirable front rooms, all conveniences, hot and cold water, telephone, quiet, respectable people only; also 3rd floor.

ST. BOTOLPH ST., 168—Sunny front room, suitable for gentleman; use of kitchen optional; tel. Back Bay 2564-R.

ST. BOTOLPH ST., 193—Newly furnished rooms, permanent or transient guests, at summer rates.

ST. BOTOLPH ST., 196—Suite 3, square corner, newly furnished, all conveniences, $5.50; also single room.

ST. JAMES AV., 100—Clean square and side rooms, board if desired, suitable, permanent guests; tel. 2870-W.

WEST NEWTON ST., 272—Square, sunny room, near Huntington av., from $2 to $4; tel.

WEST NEWTON ST., 350—Corner location, sunny, comfortable rooms, modern conveniences, suitable, R. B. 4982-W.

WEST NEWTON ST., 390—Opp. Mech. Hall, suite 3, desirable front rooms, also modern, attractive, reasonable.

WESTLAND AV., 24—Suite 3, desirable room for gentleman, all heated, hot and cold water, R. B. 2693-J.

Furnished Rooms—Beachmont.

BEACHMONT—Nice furnished room for light housekeeping, gas, electric, telephone; handy to electric, near water; phone Revere 1854-W.

WINTHROP AV., 430—Homelike rooms furnished for housekeeping, electric lights, gas range; tel. Revere 1184-J.

WINTHROP AV., 720—Rooms, and use, gas, use piano; to water and depot. $1.50.

Furnished Rooms—Beacon Hill.

ASHBURTON PL., 18—Opposite State House, attractive, newly furnished rooms, convenient; evening tel. 1.

ASHBURTON PLACE, 22—Opp. State House, single and en suite, to well people.

BRANCH ST., 17—Near Beacon; large sunny room, bath, $2.50 week, suitable for two gentlemen.

CHARLES ST., 65—Furnished rooms to let, all conveniences, modern, also side room for 2 gentlemen.

CHARLES ST., 79—Large airy rooms, all conveniences, connections; rooms $10; tel. Haymarket 1196.

CHARLES ST., 79—Lodging & housekeeping rooms, $2 up; also single room, $1.50.

CHARLES ST., 80—Near Public Garden; large light housekeeping rooms, modern conveniences, reasonable.

CHARLES ST., 150—Large light housekeeping rooms, use of Charles River, running water, separate beds.

HANCOCK ST., 47—Near State House, pleasant sunny front, hot and cold water, all conveniences, quiet; rent reasonable.

HANCOCK ST., 75—Near Mt. Vernon; furnished room, board if desired.

MT. VERNON PL., 6—Near State House; large and small rooms, running water, moderate prices.

MYRTLE ST., 4—At State House; light housekeeping rooms, $2 up, by day 50c.

MYRTLE ST., 31—Single and side rooms, housekeeping privileges, quiet home; reasonable prices.

PINCKNEY ST., 115—Large square room with light housekeeping privileges; also bath, running water; tel.

SOMERSET ST., 27—Sunny front square room, small room, good bath, $5 and $6 week.

SOMERSET ST., 28—Willow Tel House, Furnished rooms with board, $7 week; transient rates $2.

SOMERSET ST., 37—Housekeeping rooms, all conveniences, use piano, reasonable; tel. Haymarket 1196.

WEST CEDAR ST., 54—Newly furnished suites and single rooms, hot water, suitable for one or two.

WEST CEDAR ST., 57—Large square room, use sink, 4 windows, gas range, refrigerator, etc. $3; also light room with kitchenette, use laundry, etc.

Furnished Rooms—Brookline.

CORNER ROOM, overlooking trees and grass, sleeping porch, terms of permanent. Telephone Brookline 1000.

PENWOOD ROAD, 35—Suite 11, near Harvard; furnished or unfurnished; rent reasonable; tel. Brookline 821-M.

HARVARD AV., 221—Suite 24, parlor and bedroom or single bedroom, to private family; tel. Brookline Center 572-R.

Furnished Rooms—Cambridge.

SINGLE and double rooms for rent to men, Cambridge Y. M. C. A., 820 Main st., modern conveniences, large reading room, gymnasium, shower baths, dining room connected, good food at moderate prices; tel. Cambridge 3000.

BROADWAY, 343—Front room with kitchenette, $3.50; also 2 connecting, $5; tel. Cambridge 2076-J.

BROADWAY, 345—Newly furnished, modern conveniences, rent reasonable.

BROADWAY, 347—Front room with kitchenette, $3.50; also 2 connecting, $5; tel. Cambridge 2076-J.

HARVARD, 5—Furnished rooms, in private family, near Harvard sq., all conveniences, rent reasonable.

INMAN ST., 45—Pleasant rooms, home-like surroundings, near Harvard sq., all conveniences.

LEE ST., 5—Pleasant rooms, home-like surroundings, near Central sq. subway; large rooms for two; rent reasonable.

MAGAZINE ST., 106—Connecting rooms, single, home conveniences, private family, reasonable; tel. Cambridge 1000-W.

PLEASANT ST., 10—Newly furnished room in private family, near Central sq. subway; rent very reasonable.

PRESCOTT ST., 42—Desirable rooms, for single or connecting, large closets, hot and cold water, 2 pianos, gas, convenient to Harvard sq., excellent home table.

Furnished Rooms—Charlestown.

TWO nearly fur. rooms, suitable for gentleman only, 306 Pleasant st., Charlestown.

WASHINGTON ST., 1—Handsomely furnished front parlor, running hot and cold water; other rooms for light housekeeping if desired.

Furnished Rooms—Dorchester.

FROTESTANT FAMILY will let 1 or 2 front rooms, Upham's Corner section; Dorchester 1762.

EASTMAN ST., 24—Upham's Corner; a pleasant room, all conveniences; rent reasonable.

SUMNER ST., 27—Upham's Corner; large front room, suitable for two gentlemen; bath, with floor, near cars.

UPHAM'S CORNER—Columbia st., 587, suite; furnished rooms either without kitchen; tel. 2226-M.

VIRGINIA ST., 16—Upham's Corner; furnished, or unfurnished, all improvements; tel. Dorchester 3032-W.

UPHAM COR.—Room furnished or unfurnished, cool, quiet, pleasant, 556 Columbia Road, suite 12; tel. 2226-M.

UPHAM'S CORNER—Stoughton st., 83, suite 4, nicely furnished front room, bath floor, improvements. TAYLOR.

Furnished Rooms—Jam. Plain.

FORBES ST., 20—Suite 3; nicely fur., square room, all conveniences.

Furnished Rooms—Roxbury.

IN THE WARREN—Two unfurnished rooms to offers front, newly furnished, attractive rooms, single and en suite.

BARTLETT ST., 60—Front sq., good rooms, for man, reasonable, laundry privileges, 1 improvements.

BLUE HILL AV., 110—Large furnished room, all housekeeping if desired; tel. 4172-M. Roxb.

CLIFFORD, 62—Off Warren st., two front rooms, furnished, light, private; private family.

DALE ST., 35—Fur. room, light housekeeping, if room wished, $2.50 week.

EGLESTON SQ.—Dissell st., 19, suite 1, nicely rooms for lady or gent, 3 minutes to Franklin Park; rent reasonable.

FOUNTAIN ST., 9—Of Regent Park; furnished rooms, for light housekeeping, all conveniences.

GROSVENOR PL., 6—Square rooms, nicely furnished, all improvements, bath floor, 1 min. Dud. sq.

PUTNAM PL., 9—1 furnished light housekeeping room, $1.50; 1 unfurnished, $1.

ST. JAMES ST., 34—Large comfortable furnished room with board, for 2, $9 week.

THORNTON PL., 5—Of Warren; front room, unfurnished, light housekeeping if desired, $2.50 week; also 2 rooms, beautiful floor, $3.50.

TOLMAN PL., 8—Of Warren; front room, furnished, light housekeeping if desired, $2.50 floor.

WAVERLY AV., 7—Nicely furnished front suite to let to lady, home privileges; $1.50 wk.

WAVERLY ST., 68—Lovely front room, 2nd floor, side room, good location; phone 3329-M.

WHITING ST., 64—Near Washington st.; pay a reasonable rental home among congenial surroundings should see nicely furnished rooms, large size, closets, grounds, tel.

WARREN ST., 504—Large square front, furnished or unfurnished room; tel. Rox. 1065-W.

WARREN ST., 504—Suite 11, corner room, fur furnished, continuous hot water, good location, business people.

Furnished Rooms—East Boston.

LONDON ST., 30—2 square rooms for house keeping, running water, bath, range, for man and wife.

PRINCETON ST., 29—Newly fur., large, well lighted room, kitchen privileges.

Furnished Rooms—Revere.

CAMPBELL AV., 142—At the beach, furnished rooms, all conveniences, $4 up. Inquire C. T. Brown, 113 C.

BEVERE BEACH—Will let 8 furnished house rooms, $125 season. Particulars write or call 9 Walnut av.

WALNUT AV., 141—Furnished room and kitchen, with all conveniences, $4 week.

Furnished Rooms—Somerville.

HAWTHORNE ST., 40—West Somerville, to let, view, sunny, one and bath room suite, for housekeeping, private family, reasonable; tel. 1094-W.

MT. VERNON ST., 36—Room with some cooking conveniences for light house; rent $2 week; tel. 1094-W.

MARSHALL ST., 32—2 or 3 rooms for use for housekeeping, private house, Winter Hill.

PEARL ST., 109—Room, use L. B. looking, evening furniture, gas, bath, hot water, $2.50.

PERKINS ST., 110—Furnished room with kitchenette, near Sullivan sq. terms; tel. 674-W, Somerville.

Furnished Rooms—South End.

APPLETON ST., 30—Clean, pleasant rooms, quiet home, suitable for tourists & accommodated, business gentlemen preferred.

APPLETON ST., 41—Newly furnished square and side rooms, use of kitchen and bath; reasonable.

APPLETON ST., 107—Well furnished front room, use of kitchen, running water, bath; rent reasonable.

APPLETON ST., 139—Large housekeeping room, parlor and kitchen, $5; also single room, $2.50.

BROADWAY ST., 49—Newly furnished housekeeping rooms, $2 up; also single room, $1.50.

CLAREMONT PK., 7—Room to let, suitable for 2 gentlemen; gas, bath.

CLAREMONT PK., 9—Newly furnished room for light housekeeping, gas range; rent very reasonable.

COLUMBUS AV., 203—Large square room, use of 2nd floor front, sink, Tel. Back Bay 7249-R.

COLUMBUS AV., 418—Parlor, kitchen and housekeeping rooms, conveniences, square, side; reasonable; use of the Piano.

COLUMBUS AV., 456—Under new management, all conveniences, rooms with board, $5 and $6 week; transients, $2.00 up.

COLUMBUS AV., 482—Parlor with private bath, and kitchen; or housekeeping; Summer rates.

COLUMBUS AV., 501—Large front room, use of side room, suitable for summer; rent comfortable.

COLUMBUS AV., 502—Front parlor, piano; also large newly furnished, light housekeeping, all conveniences.

COLUMBUS AV., 502—Front parlor, piano; also large newly furnished, light housekeeping, all conveniences.

COLUMBUS AV., 502—Front parlor, piano; also large newly furnished, light housekeeping, all conveniences.

COLUMBUS AV., 503—Parlor and connecting bedroom, with all conveniences, $6; also single room, $2.50; tel. 1000-W.

COLUMBUS AV., 555—Parlor and connecting housekeeping room with toilet, $9; also rooms, $4.50 upward.

CONCORD SQ., 1—Comfortable, clean rooms for light housekeeping, reasonable rates.

CONCORD SQ., Nos. 21 and 25—Handsome furnished large rooms, bay windows, open fire, suites, dividing doors, single rooms, breakfast if desired; also rooms for housekeeping, light breakfast if desired; a home for ladies; telephone, KENMORE 1000.

CONCORD SQ., 29—Front room, bath floor, connecting moderate kitchenette, also side room, all conveniences; rent reasonable.

CONCORD SQ., 30—Comfortable rooms, use of running water, large closets, $1; also back parlor, $1.50; also front room, $2; all conveniences.

DWIGHT ST., 20—Furnished front room, front, use of kitchen, other rooms $2.50; rent reasonable.

DWIGHT ST., 24—Front room, light housekeeping, all conveniences, other rooms $2.50; rent reasonable.

DWIGHT ST., 25—Front, furnished room, light housekeeping, $3; also single room, $1.50.

DWIGHT ST., 26—Front, furnished room, light housekeeping, other rooms $2.50; rent reasonable.

DWIGHT ST., 28—Furnished front room, light housekeeping, other rooms $2.50; rent reasonable.

EAST BERKELEY ST., 1—Sunny front room, light housekeeping, $3; hot and water, 1st floor.

GARLAND ST., 25—Working people will find clean, comfortable rooms, $1.50 and $2 week; rent reasonable.

GREENWICH PK., 11—Front alcove room, open and connecting, Summer rates; tel. 000.

GREENWICH PK., 11—Front room, back parlor, light housekeeping allowed; also front room, $2.50.

HANSON ST., 5—Front parlor, square room, $2.50; also side room, $1; $1.50 week.

JAMES ST., 2—95 East Brookline st., front room, nicely furnished, use 2 rooms connecting, for housekeeping, sink room.

MAY AV., 462—1 flight front, with kitchenette, other square, side, $1.25 to $2.50; take Dudley car.

MASS. AV., 502—Side front and back rooms, light, use of bath, hot water, gas, electric, telephone, elevator, $2.50 to $4.50; gentlemen preferred.

MASS. AV., 478—Newly furnished square and side rooms, all conveniences, reasonable.

MASS. AV., 675—Neat, well-furnished room, for one, light, hot and cold water, use kitchen, $4.

MASS. AV., 615—Back parlor with piano, square and side rooms, to day or week.

PEMBROKE ST., 10—Large front square room, light housekeeping, all conveniences, large size, $4.50; also single room, $2.50.

PEMBROKE ST., 86—Front parlor, piano, heat, hot and cold water, other rooms, transients, $2 up; also single room, $1.50.

PEMBROKE ST., 206, 212 and 626—Eight front rooms, brass beds, kitchen, $1.50, $3, $4, $5 and $6; also single room, $2.50; housekeeping privileges, square, side, light housekeeping, $1.25 up; laundry privileges; tel.

TREMONT ST., 656—Elegant front parlor, piano, square, side, light housekeeping, running water, gas, electric light, housekeeping, $3.50 up; also single room, $2 up.

TREMONT ST., 657—Rooms, brass beds, water, gas, for men; also parlor, piano, $4.50.

TREMONT ST., 667—Newly furnished square and side rooms, all conveniences, $3 up.

TREMONT ST., 773—Near Moss st., square and side rooms, bay window, hall will heat floor, $4.25 up.

UNION PARK ST., 4—Front square, sunny, light, large room, $3; also single room, $1.50; use of conveniences; laundry privileges; rent reasonable.

UNION PK., 7—Sunny room, with kitchen, use of bath, housekeeping, running water, gas, electric light, housekeeping, $3.50 up.

UNION PARK, 15—Beautiful front parlor, piano, heated, hot and cold water, square, side room; $4.50 up.

UNION PK., 20—Well furnished room, h. and c. water, open fire, hair mattress, also use of kitchen, $2.50; also single room, $1.50.

UNION PARK, 48—Basement, light housekeeping, clean, well furnished, square, side room, private bath; tel.

UNION PK., 15—Square room to let, light housekeeping, running water, gas, electric light; rent reasonable.

UPTON ST., 20—Two connecting basement rooms, light housekeeping, complete, also side room; reasonable.

UPTON ST.—Sunny housekeeping and single rooms, $1.50 up. Front parlor, and bedroom, $5. Breakfast if desired. 20 Upton st.

WARREN AV., 51—Pleasant front square room, bath floor, 2 closets, 3 windows, sink, $4.50.

WARREN AV., 70—Front, square room, gas, water, $2.50; also single room, $1.50.

WASHINGTON ST., 824—Downtown location, front room, comfortable, suitable for gentleman, use of bath, hot water, gas, electric light, $2.50 to $4 week; tel.

WEST BROOKLINE ST., 159—Nicely fur. room, square corner, $2.50; also side room, $1.50 up; all conveniences; tel.

WEST CANTON ST., 200—Parlor, piano, square corner, $2.50; also side room, $1.50 up; all conveniences; tel.

WEST CANTON ST., 200—Dining room and kitchen, front floor, for furnished, $5 per week; tel.

WEST NEWTON ST., 42—Beautiful front room, suitable for doctor or business; other rooms; tel.

Furnished Rooms—South End.

WEST NEWTON ST., 14—Sunny front room, suitable for gentleman; use of kitchen optional; rent reasonable.

WEST NEWTON ST., 72—Handsome front room, suitable for gentleman; use of kitchen optional; rent reasonable.

WEST NEWTON ST., 80—Suite 2, connecting rooms, all conveniences, $6; also single room, $2.50; hot and water, $3.50; also single room, $2.

WEST RUTLAND SQ., 30—Suite 2, connecting rooms, all conveniences, $6; also single room, $2.50; hot and water, $3.50; also single room, $2.

WEST SPRINGFIELD ST., 30—Near Columbus av., connecting parlor, also alcove room, $5; also single room, $2.50.

WEST SPRINGFIELD ST., 211—Newly furnished, light housekeeping, all conveniences, $3.50 week; 2 children welcome.

WEST SPRINGFIELD ST., 211—Handsome furnished front room, $3.50 week; 2 children welcome.

WOLCOTT SQ., 16—Connecting sq. and side rooms, $3 and $4; also single room, $1.50.

WOLCOTT SQ., 25—2 fur. rooms, kitchen, $3.50; also single room, $1.50.

WOLCOTT SQ., 26—Front room, connecting, for light housekeeping, $3; also single room, $1.50.

WORCESTER ST., 20—Front room, connecting for light housekeeping, $3; also single room, $1.50.

WORCESTER ST., 42—Fur. front two story bay window room, with kitchenette, $4; also single room, $2; all conveniences.

WORCESTER ST., 123—Near Columbus av., large front room, suitable for housekeeping; also single room; rent reasonable.

Furnished Rooms—Winthrop.

WINTHROP HLDS.—Large size front furnished room, $2.50 week; 2 children welcome. 22-R.

BEACON ST., 18—In private family, nicely furnished suites, $5; other rooms, $3.50 up.

CLARENDON AV., 10—Board and rooms, rates reasonable; tel. 23350 Winthrop.

SOMERSET AV., 145—Two furnished rooms, for housekeeping, $3.50 week; 2 children welcome. Winthrop.

WINTHROP CTR.—Room, by the week, bath, 10 Winthrop Pk.; phone 9453-J.

Board and Rooms.

MANTUA CLUB—Large front room, either or single, to ladies; also room, $3. 77 Heath st., off Huntington av.

GENTLEMAN wants room and board in or near Quincy with private family. H 282 Boston Globe.

TREMONT ST., 352—Board and rooms, $5 a week; also single rooms, all conveniences.

COLUMBIA av., 202—Board and rooms, all home cooking, terms reasonable. Miss CELLI 6095.

WANTED—Two rooms or furnished suite, with board, by couple of ages; 72 Whittemore road, Roxbury.

PRIVATE family have room for ladies; best of board, with or without; prices low. JAMES A. GILL, 255 Washington st.

WANT to rent, with board, by gentleman, room in Jamaica Plain or Roxbury. Address, H 281 Boston Globe.

CHANDLER ST., 158—Room and board by week, $5 up; also single room, $3.50.

WOULD like 1 or 2 children, school age. Call at 606 East 5th st., South Boston.

Rooms Wanted.

ELDERLY woman, American, wants unfurnished room, no cooking, in private family. Address, H 279 Boston Globe.

Auction Sales.

MAKE YOUR HOME BEAUTIFUL Attend Auction Sale of Plants Sale over one-half on account of prices. Sales every TUESDAY and FRIDAY at 9:30 a. m. at F. McCARTHY & CO., Horticultural Auctioneers, 112 Arch st., Boston, Mass.

Office and Household Furniture.

COMPELLED—Must sell exceptionally handsome mahogany and oak dining room, parlor suites, combination desk and bookcase, over couch, etc. Private Residence, Hillside st., Roxbury.

SEE US before selling, obtain Oxford 4340; we get highest cash prices for hard furniture of all kinds. BRODIE & CO., 174 Columbus av., Boston.

FOR SALE—New oven furniture, early last; also 50 Franco st., suite 2, Roxbury.

Sewing Machines.

Latest Style Singer Sewing Machine 50c. Per Week.

Why pay more for inferior makes? 2120 Washington st.

LOWEST PRICES on Singer, Stegers $3 up; Singer cabinet machines, 203 Hanover, near Scollay sq.

Detectives.

ALL KINDS investigations; expert reports; all conscientious; HARRIET, 24 Boylston st., Room 1.

G. L. OAKES DETECTIVE AGENCY, Park st., Boylston building. 24 St. Mary's st., tel. Back Bay 8319.

Refrigerators.

STORE—Market fixtures, all kinds, cash or terms. CRESCENT REFRIGERATOR CO., 107 Northampton st., phone.

Typewriters.

RELIABLE typewriters, $10 up; $5 cash, balance monthly; rentals $1 up; repairs, THE UNDERWOOD TYPEWRITER CO., 191 Devonshire st.

Printing.

1,000 BUSINESS CARDS, $1; 1,000 circulars, $1. B. BRIEF PRESS, 81 Lincoln st., Boston.

Store Fixtures.

GROCERS, markets, lunch rm. fixtures, factory prices, save money. WHITMAN CO., Sullivan sq.

Dermatology.

For all Facial Corrections See DR. J. P. REID, 100 Boylston st.

Automobiles for Hire

LIMOUSINE, touring car, runabout, private chauffeur, $3 per hour. Tel. Oxford 4340.

FAIRBANKS car to hire by hour, day or week, with chauffeur. Tel. Oxford 4340.

CHANDLER—Five-passenger touring car, $3 per hour. Tel. Oxford 4340.

Horses and Carriages.

GRAY HORSE, 1,000, young mare, 5 years old, sound, kind, gentle, safe for lady to drive, $125. Inquire at 1 Hancock st., Dorchester.

Business Opportunities.

An Excellent Opportunity.

$125—Photo Studio—$125

R U LOOKING

RESTAURANT TO LET

Office Fixtures and Partitions.

Quartered Oak Counting Room Partition

Paneled below and glass above, with door. For sale at a bargain. Call Oxford 6095.

OFFICE PARTITIONS—New and second hand; also office fixtures for sale. JAMES A. GILL, 255 Washington st.

For Sale—Miscellaneous.

FOR SALE—$75 forged vise, screws, drops, about $50 worth of other tools and fixtures; also 2 lathes, 1 planer, 1 shaper, 1 drill press, 1 emery wheel, 1 power hammer, 1 power punch, 1 power shear, 1 power forge, 1 power blower, 1 power saw, 1 power grinder, 1 power tapper, 1 power bolt cutter, 1 power pipe machine, 1 power pipe threader, 1 power pipe cutter, 1 power pipe bender, 1 power pipe reamer, 1 power pipe vise, 1 power pipe wrench, 1 power pipe die, 1 power pipe tap

Boston American Editorial Columns

THURSDAY, MAY 27, 1915.

OUR FIRST DUTY IS TO MAINTAIN PEACE; OUR NEXT DUTY IS TO *PREPARE* FOR WAR

It Takes a Good Many Flies to Weigh an Ounce

Here Is a Monster That Weighed 20,000 Pounds—The Fly Is More Dangerous Than He Ever Was.

Copyright, 1915, by the Star Company.

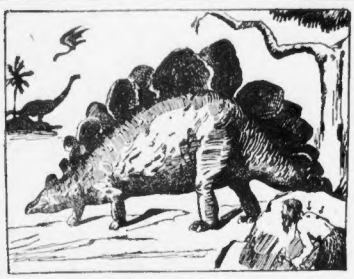

Observe the Arrows Pointing at the Flies on the Man

The man in this picture is your great-great-grandfather of long ago. He looks with dread at a gigantic animal weighing 20,000 pounds, called by scientists a "stegosaurus."

You can see what kind of an animal the monster is.

He has huge horns on the end of his tail, which would easily pierce the man and kill him. He has bony teeth on his back—a horrible thing to look at.

But, here is the moral, please look at the two little spots on the back of the man with the arrows pointing at them. **THOSE SPOTS ARE FLIES.** And we print this picture to call your attention to the fact that the fly creeping over your baby's face is more dangerous than this stegosaurus ever was.

Your savage ancestor in this picture would have grunted with contempt if you had told him that his descendants would have more to fear from the little fly on his back than from the hideous monster in front of him.

But the monsters are gone.

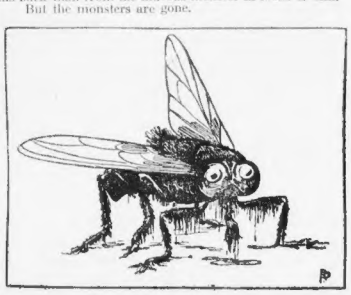

This Is Worse Than the Stegosaurus

And we still have with us our very great enemy, the fly, that gathers disease germs, carrying them from their breeding place in the manure piles to the food that you eat, and keeping the most dreadful diseases alive among us.

You would have little respect for this old ancestor of yours if he hadn't done his best to rid the world of the big monsters that frightened him.

You appreciate the work of human beings dead and buried, who have killed off the wolves, the bears, the poisonous serpents.

They have done **THEIR** duty.

NOW YOU DO YOURS. Let the succeeding generations thank us for eliminating the disease-bearing fly, as we thank our predecessors for ridding the world of its huge monsters.

You and each of your children can kill fifty thousand flies at one blow **TODAY.** For the fly that you kill **NOW** would add many thousands to the fly population if you let it live.

Show this picture to the children. Explain to them that the tiny fly on the back of the savage man is, and always has been, more dangerous to human beings than the biggest of the fierce animals.

Give to each child a "fly-swatter." And tell them all to be fierce hunters of man's disease-carrying enemy, the fly.

ANSWERS TO CORRESPONDENTS!

WITH EXPLANATORY DIAGRAMS!

Copyright, 1915, by International News Service.

PZWZGIZL
LATEST FOREIGN NEWS
HOW IS THE NAME OF THE RUSSIAN CITY PRZEMYL PRONOUNCED?" VOX POPULI. PLACE A HOT POTATO IN YOUR MOUTH, THEN STAND ON YOUR HEAD AND SAY THE WORDS, "GIVE ME LIBERTY OR GIVE ME DEATH." THE RESULT WILL SOUND LIKE THE WORD YOU MENTION.
MR. BRYAN, I BELIEVE
THIS IS INDEED A PLEASURE!
WHAT IS THE BEST WAY TO OBTAIN A PERSONAL INTERVIEW WITH MR. BRYAN?"— VOTER. FIND OUT WHERE HE IS LECTURING AND SEND IN WORD THAT YOU WANT TO SUBSCRIBE FOR THE "PRINTS OF PEACE." HE WILL SEE YOU AT ONCE.
HOLD ON, THAT'S MINE
TRUST
TRUST
TRUST
CAPITAL PEOPLE
WHAT IS THE MOST POPULAR ALL-THE-YEAR-ROUND AMERICAN SPORT?"— CITIZEN. "CHASING THE GINK."
BARON MUNCHAUSEN
SINDBAD THE SAILOR
ANANIAS
THE ENEMY HAS BEEN ENTIRELY ROUTED! IT WAS AWFUL
WE HAVE PUSHED THE ENEMY BACK AND GIVEN HIM A SWIFT ONE. THEN WE WENT TO LUNCH
WE DID THE ENEMY UP IN JIG TIME. IT WAS A CINCH
"WHO ARE WRITING THE OFFICIAL WAR BULLETINS?"— OLD SUBSCRIBER. WE DO NOT KNOW EXACTLY BUT WE HAVE AN IDEA, AS ABOVE.
GOOD! FORTS
PREPAREDNESS
I'LL KEEP AWAY FROM HIM!
WAR
A GOOD ARMY
A GOOD NAVY
F. Opper
"WHAT IS THE PROPER ATTITUDE FOR THIS COUNTRY TO TAKE, TO AVOID WAR?"— CONSTANT READER. AN EASY, GRACEFUL ATTITUDE, AS ABOVE, WITH THE RIGHT HAND HOLDING A LARGE GUN AND THE LEFT GRASPING THE LEASHES OF TWO BIG DOGS.

Little Sins of Husbands Cause Most Divorces

Women Can Forgive Broken Faith and Brutality, but They Revolt at Meanness, Stinginess and Neglect, Says Dorothy Dix

By Dorothy Dix

I GET innumerable letters from unhappy wives, telling pathetic stories of their domestic woes, and asking whether they shall get divorces from the husbands who treat them so badly and with whom they are so miserable.

Oddly enough these letters seldom complain of the two causes—infidelity and physical brutality—which are the most commonly recognized reasons for divorce in the eyes of the law. It is not the great sins against them that the women find it hard to forgive. It is the little sins of meanness, and stinginess, and neglect that break the hearts of wives and make their lives desolate.

The husband in these cases is seldom a drunken beast or a gay Lothario. He is just tight-fisted, cross-grained, grouchy and surly-tempered, and he nags and frets at his wife until he drives her to desperation. Nothing she does ever pleases him. He never gives her a cent to spend for her own pleasure. He never takes her anywhere, or pays her a compliment, or does a single thing to show that he has any spark of affection for her. Often he never even speaks when he is at home except to complain about something, or to growl over the monthly bills.

It is no wonder that such conduct from a husband gets upon his wife's nerves, that she rebels at such grinding tyranny, and that she comes to the place where she thinks longingly of divorce and believes that whatever hardships the world may hold for her without her home, they cannot be so bad as the purgatory she endures within it.

Personally I have no prejudice against divorce. I think that there are thousands of cases in which the highest good of the individual and of society are best served by a mismated couple parting and going their different ways. I cannot see how morality is enhanced by a man and a woman who hate each other being forced to live together in a companionship that fosters everything that is evil in them, but it is not for me, or another, to intermeddle in such a serious matter. The question of divorce is between a husband and a wife and their own consciences.

Aside, however, from the ethical view of the problem, there is the practical one, to whose consideration I would direct the attention of these women who have been stung into a frenzy by the gadflies of their husband's little meannesses, and that is that in getting a divorce a woman very often hops out of the frying pan into the fire.

Smarting under injustice and the lack of appreciation, disillusioned, discouraged, her patience worn to shreds, her very soul starved for pleasure, a woman looks toward Reno as toward the promised land.

Divorce seems the quick cure for all of her troubles. But this is far enough from being the case. Divorce is no picnic. It is a tragedy so full of tears and sorrows that it has made many a woman wish she had endured the troubles she had instead of flying to those she knew not of.

The woman who is married to a respectable man who makes a good living must face the fact that she sacrifices her children if she divorces their father. She deprives them of the position and the advantages that he could give them. She destroys the background of a home against which girls look most desirable to men. The girls of a divorced couple have smaller chance to marry well, the boys less prospect of being well launched in life, than have the children of a family that keeps together.

Therefore a mother will do well to stand almost anything from a disagreeable husband rather than make her children half orphans. After all, hard words break no bones, and the woman has her reward who can feel that she has offered herself up as a sacrifice to those for whom she would give her life, and does give her happiness.

The woman who is financially independent may think of divorce as a refuge, but the woman who has no money of her own, and is an expert at no trade or occupation by which she can support herself, finds that in leaving her husband she has thrown away her bread and butter, and that even a grouchy meal ticket is better than no ticket at all.

Unless a man is very rich, there is no such thing as collecting alimony from him. He can evade paying it in a thousand ways. When there are so many alert young girls looking for work, no one wants to employ a middle-aged divorcee. Friends who mingled their tears with the unhappy wife's do not open their doors to her when she needs shelter and food, and even if her parents are able to take her back home they do it as a duty and not because they want her. They regard her with pity, but as a failure, and one who has made a mess of her life.

All of these are things for the unhappy wife to consider, and she may also well consider this further point, that life, at best, is a series of compromises. None of us gets exactly what he wants, and so, even when he is cantankerous and is as disagreeable to live with as a sore-headed bear, it is oftener than not the part of wisdom for a woman to make the best of her lot instead of trying to change it by divorce.

After all, sentiment is not everything in the world, nor can a hateful personality ruin everything, and a woman has her children, a comfortable living, her friends, her position in society as her consolations. And, as a witty French woman said, "we cannot be wholly desolate, for there are always the new fashions."

Letters from American Readers

THE AMERICAN IS ALWAYS IMPARTIAL.

Editor BOSTON AMERICAN:

Dear Sir—I wish to express to you my great appreciation of the splendid account which your paper gave of the anti-suffrage meeting at Tremont Temple. The report was not only complete and accurate, but 2nd, very kindly gave us the same relative position in the paper that was accorded to the suffragists.

I want to say that we are very much pleased at the treatment we are receiving at the hands of your paper. We know it is the policy of the AMERICAN to espouse the cause of suffrage, but we feel that you have been very fair with us in according to the anti-suffrage side fair treatment.

Very truly yours,

(MRS. JOHN) KATHARINE T. BALCH, president Public Interests' League of the Massachusetts Anti-Suffrage Association.

The Chase

By Jane McLean

I SEARCHED the wide world through for May,
Nor reasoned she was free,
If I her flying feet might stay
The while she dwelled with me.

I took the trail of green
Afar, for I had seen
Fair May; but though I heard
The echoed thrilling of a bird,
Though here and there I found
Flower petals on the ground,
Into the white-birch wood
She sped, and laughing stood
Asway. I was so near
I saw the wind lift clear
Her gown; I caught the note
Of laughter in her throat.
Then danced she all too soon
Into the arms of June.

I searched the wide world through for May,
Nor reasoned she was free;
I might have known I could not stay
Her steps to dwell with me.

Inklings and Thinklings

By Wex Jones

Designer in "polymuriel" contest comes across with a universal dress for women. Calls it the "petitpantalette." Looks something like the rig worn by the Chinese, who doped out the very best dress for both men and women that has ever been devised. But we fear that as a name for a practical garment "petitpantalette" is at least three syllables too long.

Friend just received a request to collaborate on a musical comedy that would be a tremendous success, both artistically and financially. The request was written on a postal.

Jack Johnson may become a bull-fighter. Awkward thing about a bull is that you can't arrange with him to stall. Also the bull's only idea of "giving the crowd a run for its money" is to chase the matador over the fence.

The women's ticket in Sabetha has resolved upon the slogan, "We can't do any worse than the men."—Kansas City Star.
How about getting off a street car.

Correspondent suggests that Necessity would be a good name for the ordinary lawyer.
Oh, yes; almost forgot the key. "Necessity knows no law."

What d'ya think of this! Back in to the papers come our old acquaintances, J. Edward Addicks and Monk Eastman. May now expect to hear of Pat Crowe, Two Little Girls in Blue and Von Kluck.

Perfectly legal in Pittsburgh to play cards for beans. Playing cards for beans is like a lot of other legal pastimes—mighty little fun in it.

JULIAN HAWTHORNE AT CONCORD

An article every true New Englander will treasure

In next Sunday's

Boston Sunday American

"On Secret Service" is the first of a new detective series by Arthur Stringer

Hearst's Magazine

If you want to get acquainted with the political intrigue preceding a war between two nations, then read the truth in the form of fiction